

# MANDOLODAC

♩=100

25

28

31

34

37

40

43

46

49

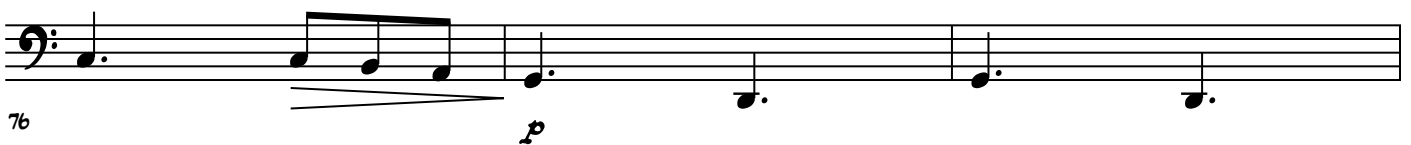
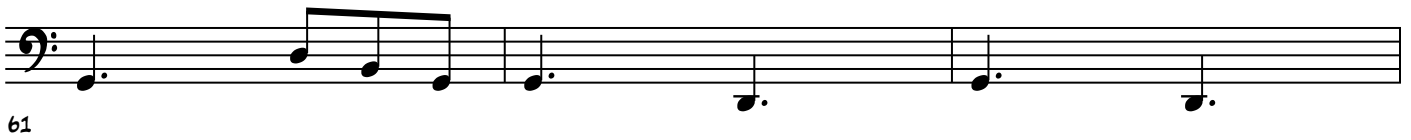

79

82

♩=100

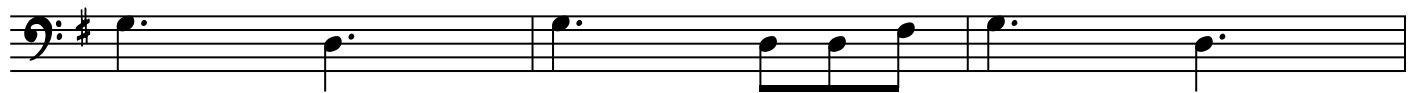

85

*mf*

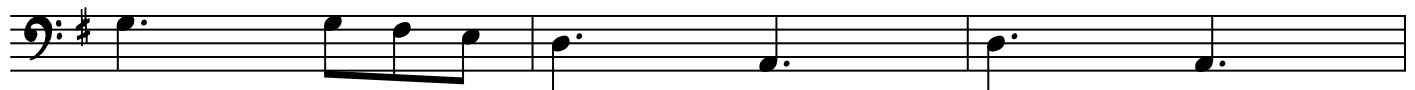

88

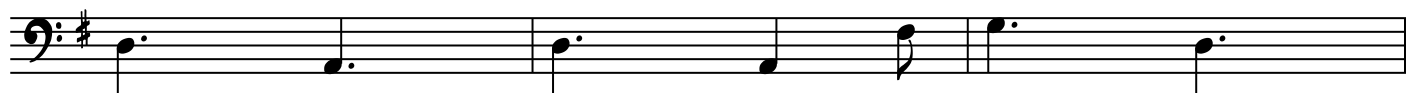

91

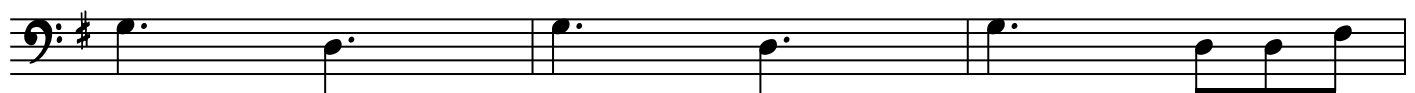

94

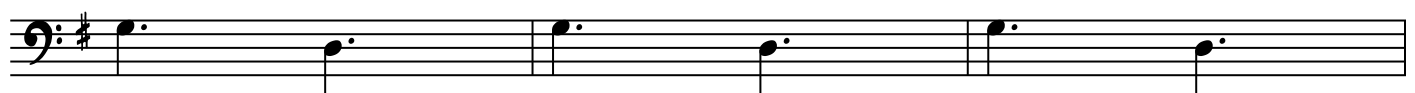

97

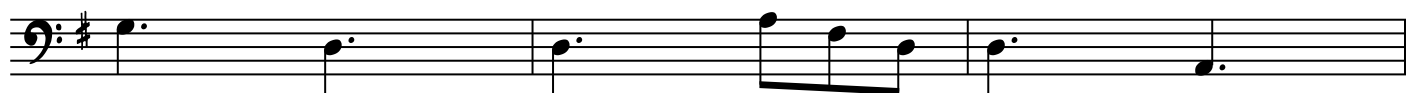

100

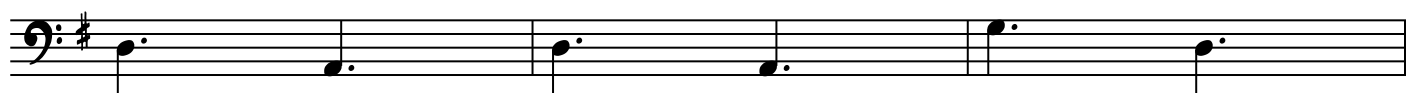

103

106

109

112

115

118

121

124

127

130

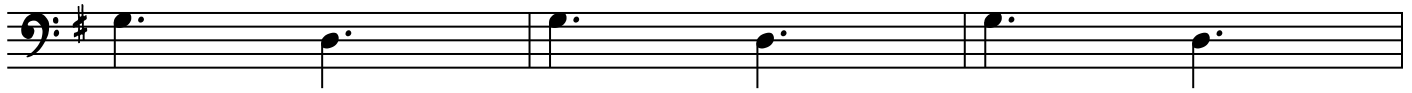

133

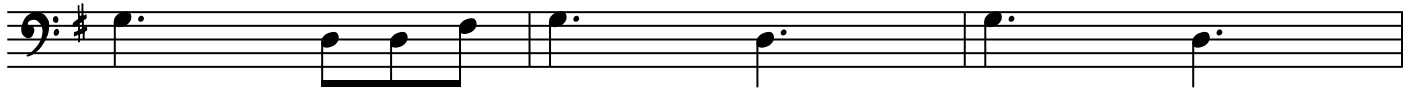

136

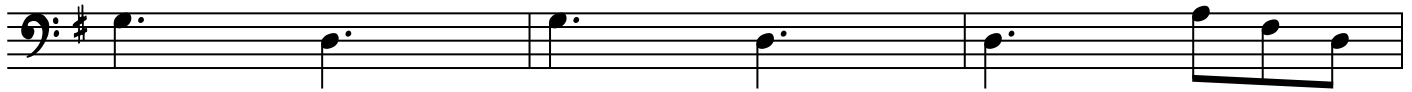

139

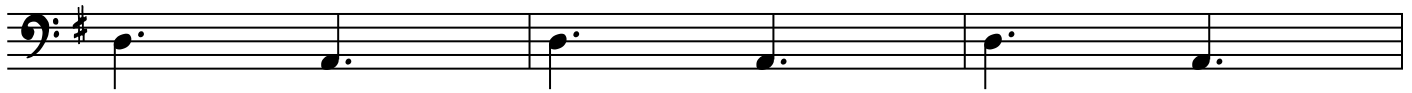

142

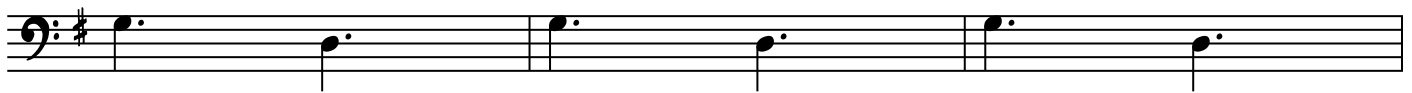

145

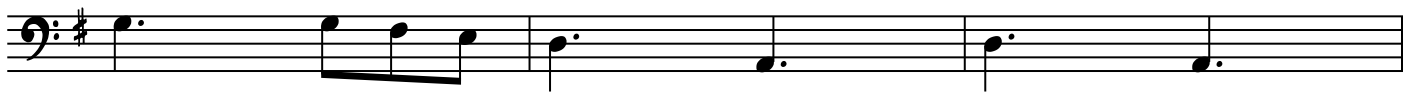

148

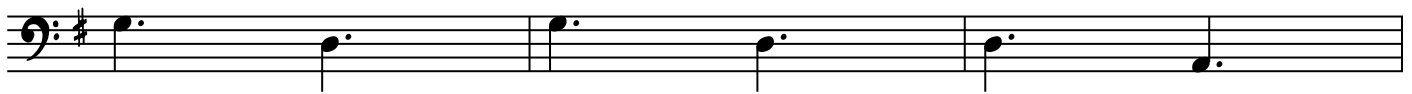

151

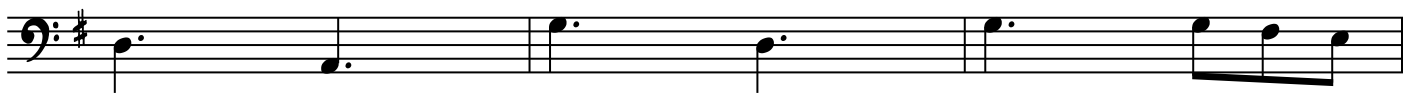

154

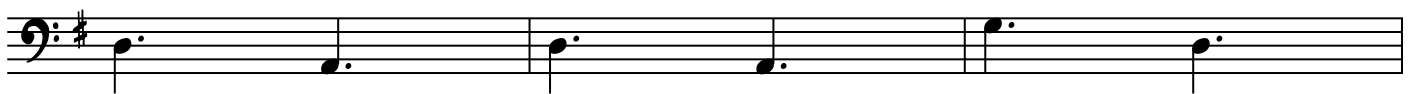

157

MANDOLODAC

Rit.

160

163