

SALOBREÑA

PATRICK SALANEUVE

$\text{♩} = 114$

4

ff

7

rit.

3 3

10

a tempo *a tempo*

13

16

19

22

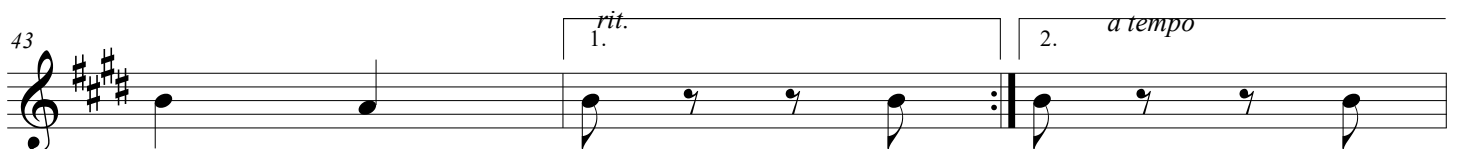
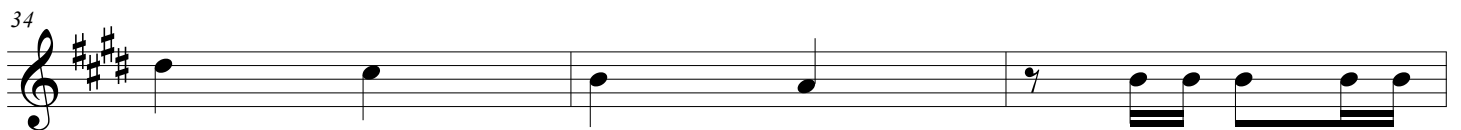
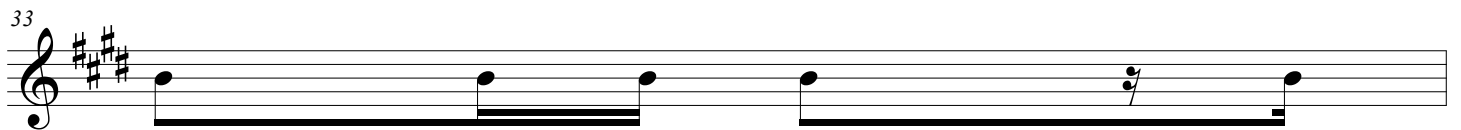
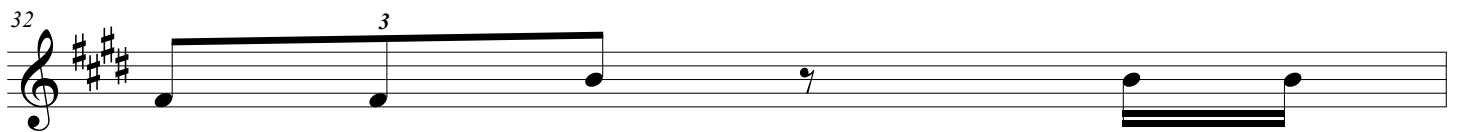
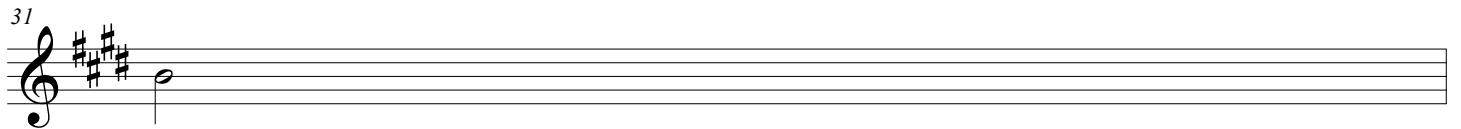
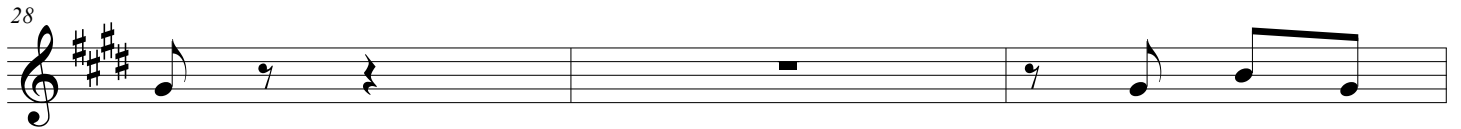
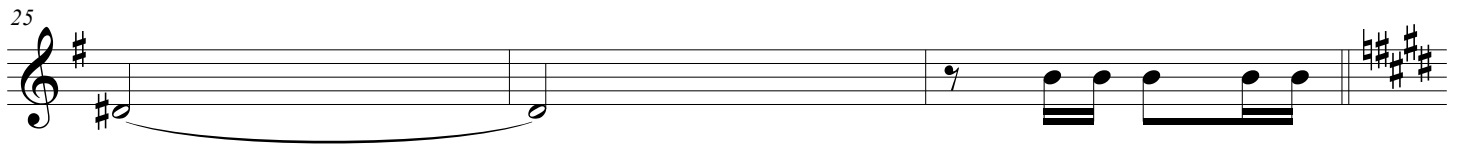

46

49

52

55

58

61

64

67

70

73

76

ff

79

rit.

82

a tempo

85

ff

88

91

94

ff

97

100

103
