

SALOBREÑA

PATRICK SALANEUVE

$\text{♩} = 114$

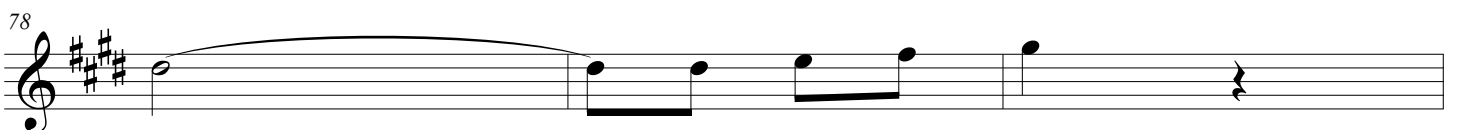
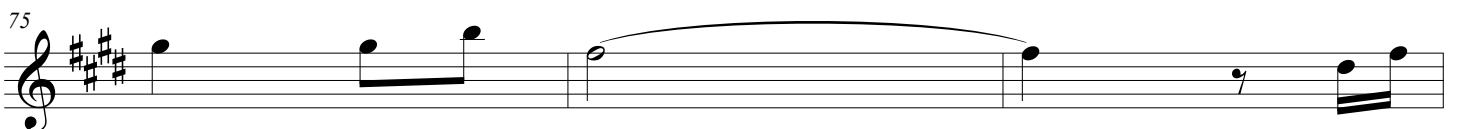
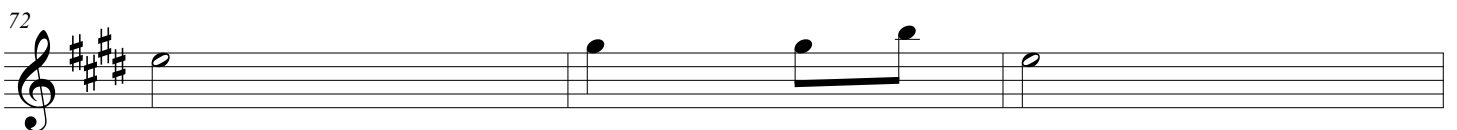
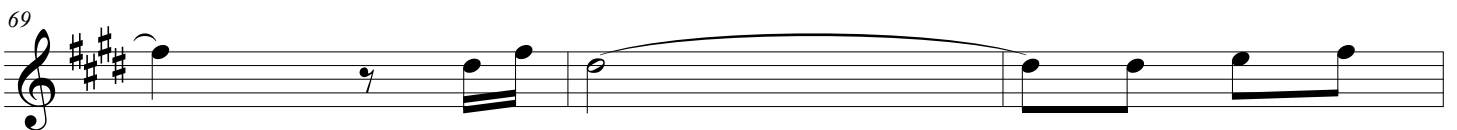
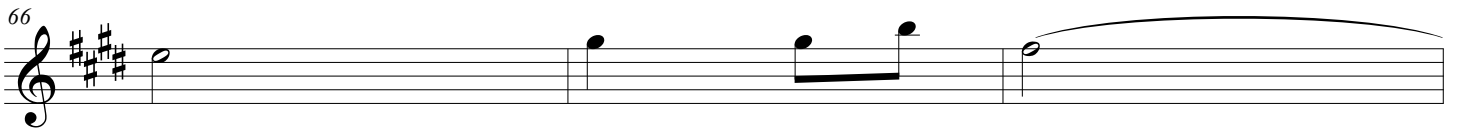
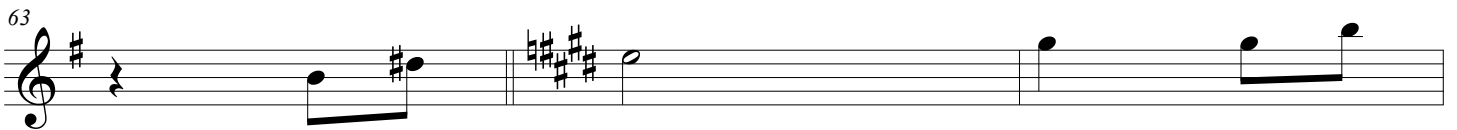
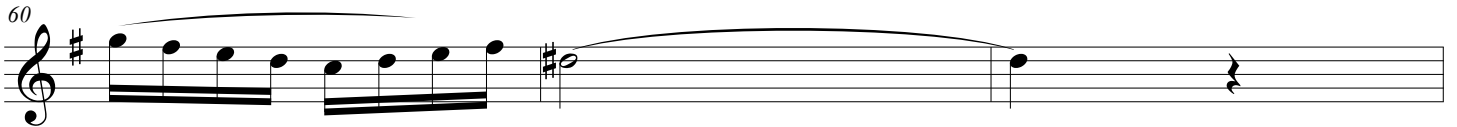
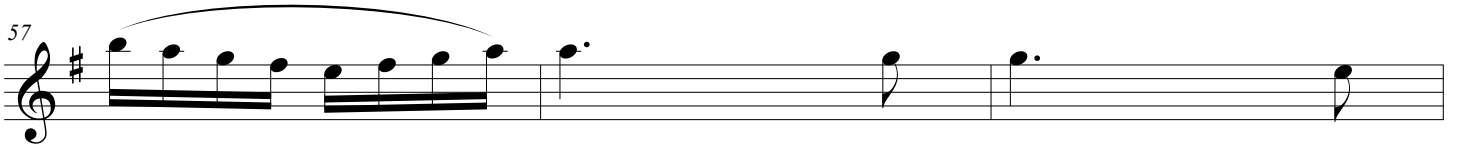
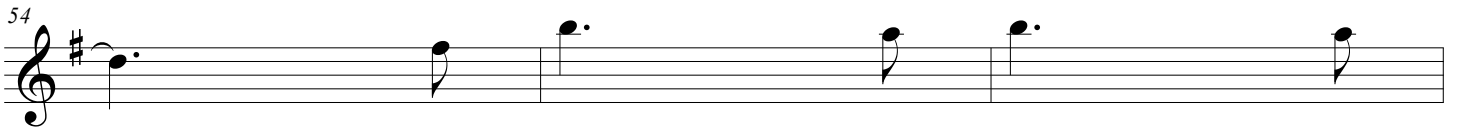

SALOBREÑA

81 *rit.* *a tempo*

84

87

90

93

96

99

102

105

sfz