

# SLIPO

PATRICK SALANEUVE

7

14

21

28

36

44

52

60

68

2  
76

SLIPO

83

91

98

106

114

122

129

136

143

151

SLIPO

159

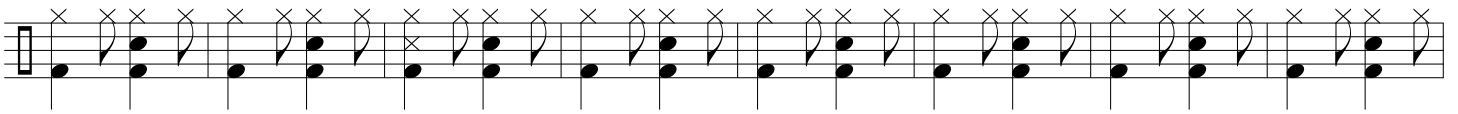

167

175

