

Anise March

ottavino

Samuele Faini

Allegro Giocoso ♩ = 120

Anise March

2

Anise March

flauti

Samuele Faini

Allegro Giocoso ♩ = 120

AnisE March

2

Anise March

oboe

Samuele Faini

Allegro Giocoso ♩ = 120

AnisE March

2

2

mf *f*

mf

f *ff*

4

9

Anise March

sax soprano

Samuele Faini

Allegro Giocoso ♩ = 120

Anise March

2

Anise March

1° clarinetto

Samuele Faini

Allegro Giocoso ♩ = 120

f *mp* *mf* *p* *f* *mp* *mf* *p*

Anise March

Anise March

2° e 3° clarinetto

Samuele Faini

Allegro Giocoso ♩ = 120

Anise March

Anise March

clarinetto basso

Samuele Faini

Allegro Giocoso ♩ = 120

AnisE March

Anise March

sax contralti

Samuele Faini

Allegro Giocoso ♩ = 120

AnisE March

Anise March

sax tenori

Samuele Faini

Allegro Giocoso ♩ = 120

AnisE March

Anise March

sax baritono

Samuele Faini

Allegro Giocoso ♩ = 120

Anise March

2.

p

mf *mp*

mf

f *mp*

mf

f *ff*

ff

Anise March

1° tromba

Samuele Faini

Allegro Giocoso ♩ = 120

AnisE March

2

92 *mp* 2

104 *f* *mp*

116 *f* *mf*

127 *f* 4

141 *ff* \triangle

Anise March

2° e 3° tromba

Samuele Faini

Allegro Giocoso ♩ = 120

Anise March

Anise March

1° corno in Fa

Samuele Faini

Allegro Giocoso ♩ = 120

Anise March

Anise March

1° corno in Mib

Samuele Faini

Allegro Giocoso ♩ = 120

AnisE March

2.

p

9

mf *f*

10

2

mf

2

2

f

2

mf *f*

2

ff

^

^

Anise March

2° corno in Fa

Samuele Faini

Allegro Giocoso ♩ = 120

AnisE March

9

p

10

f

mf

2

2

2

2

2

f

mf

2

ff

Anise March

2° corno in Mib

Samuele Faini

Allegro Giocoso ♩ = 120

Anise March

2.

p

9

10

f

2

mf

2

2

f

2

mf

2

f

ff

^

^

Anise March

1° trombone

Samuele Faini

Allegro Giocoso ♩ = 120

AnisE March

Anise March

1° trombone

Samuele Faini

Allegro Giocoso ♩ = 120

AnisE March

- Staff 6: Ends with a double bar line.

Anise March

2° e 3° trombone

Samuele Faini

Allegro Giocoso ♩ = 120

AnisE March

- Staff 6: Ends with two accents (^) over the final notes.

Anise March

2° e 3° trombone

Samuele Faini

Allegro Giocoso ♩ = 120

AnisE March

Anise March

Euphonium

Samuele Faini

Allegro Giocoso ♩ = 120

AnisE March

Anise March

Euphonium

Samuele Faini

Allegro Giocoso ♩ = 120

Anise March

Anise March

Tuba

Samuele Faini

Allegro Giocoso ♩ = 120

Anise March

Anise March

String Bass

Samuele Faini

Allegro Giocoso ♩ = 120

Anise March

- Staff 1: Starts with a first ending bracket and a second ending bracket. Dynamics include *p*.
- Staff 2: Continues the melodic line.
- Staff 3: Features dynamics *mf* and *mp*.
- Staff 8: Features dynamics *f* and *ff*, with accents (>) over notes.
- Staff 9: Ends with two accents (^) over notes.

Anise March

glockenspiel

Samuele Faini

Allegro Giocoso ♩ = 120

Anise March

2

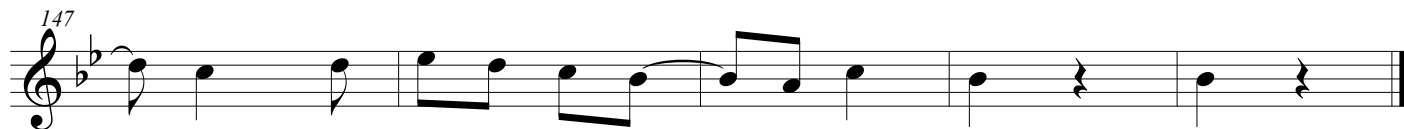
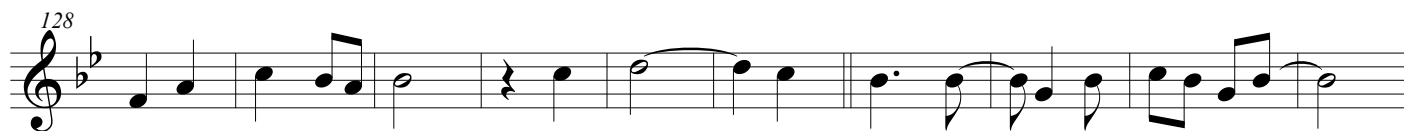

Anise March

rullante

Samuele Faini

Allegro Giocoso ♩ = 120

AnisE March

2

73

2 12 *f*

94

p

102

2 *f* *mf*

113

f

123

mf

132

ff

143

Anise March

piatti

Samuele Faini

Allegro Giocoso ♩ = 120

AnisE March

2

98

f

109

mf *f*

120

mf

131

f

140

ff

146

mf

Anise March

grancassa

Samuele Faini

Allegro Giocoso ♩ = 120

