

Alto

Les noces de Chounette

I. Helené házassága

Danse hongroise
En hommage à Béla Bartók

Louis Sauter

Vivo ♩ = 160
pizz.

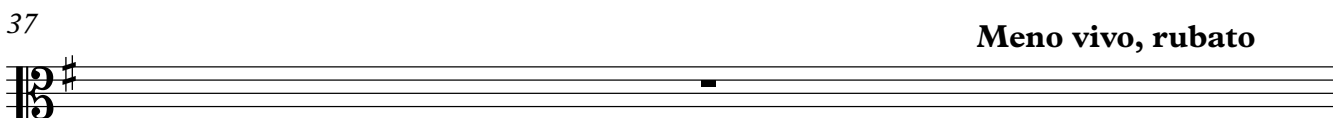
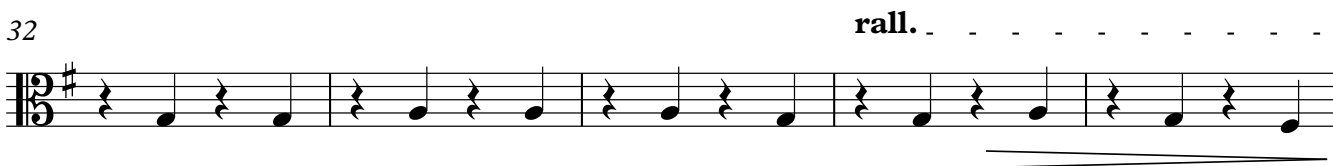
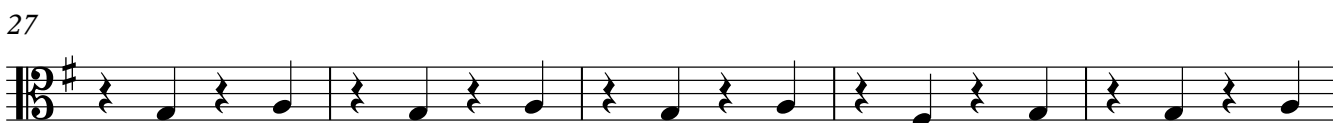

38

arco

44

51 **Vivo, non rubato**

56

60

rall.

63 **Meno vivo, rubato**

67

70

Più mosso

poco accel.

74

Vivo

II. Les noces d'Hélène

Nocturne

*En hommage à Frédéric Chopin*78 **Andante** ♩ = 84

86

94

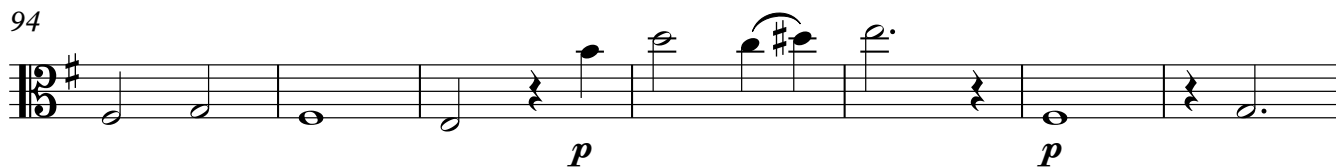

101

105

109

115

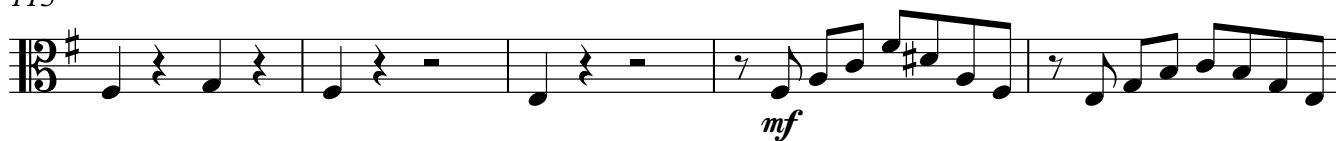

120

III. Las bodas de Helena

Tango

*En hommage à Astor Piazzolla*124 **Allegro** ♩ = 120

2

mf

130

p

135

139

mp *mf*

143

f

148

2

mf

153

Fine

f

156 **Andante** ♩ = 72

161

166

171

175

179

poco rit. **Tempo 1°**
arco **D.C. al Fine**
