

# Les noces de Chounette III

pour quatuor à cordes

## 1. Prélude

Louis Sauter

Maestoso ♩ = 80

Allegro ma non troppo ♩ = 112

ff

mf

4

6

8

10

12

14

16

18

Violon I

20

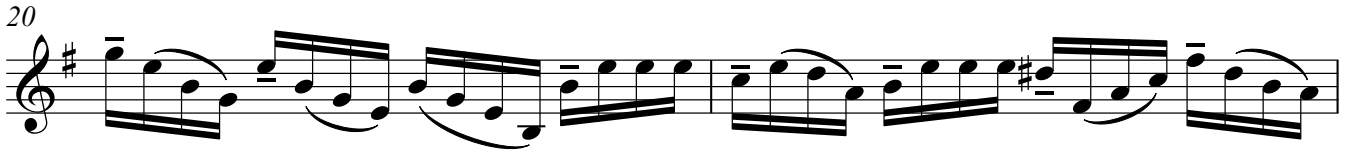

22

24

26

30

rit. . A tempo

33

36

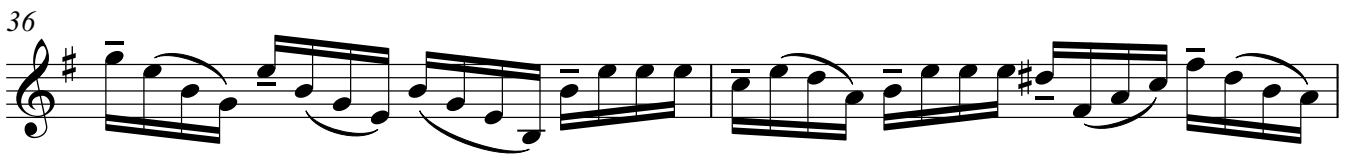

38

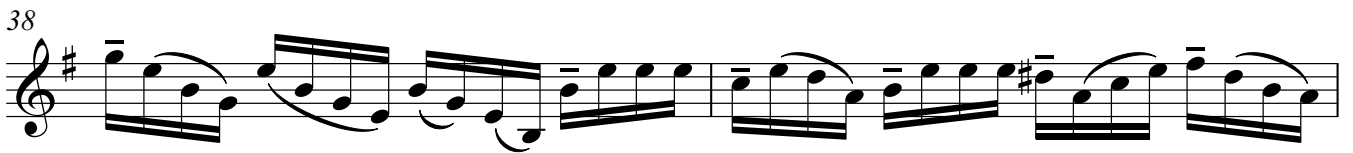

40

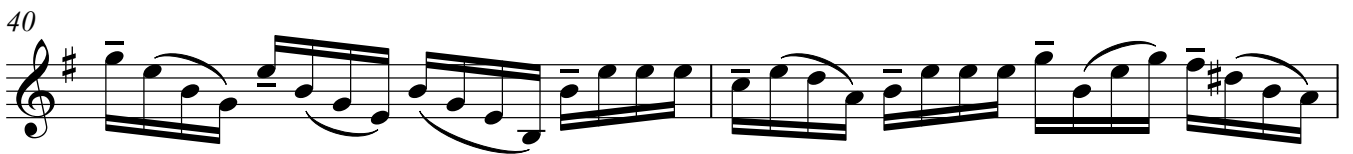

42

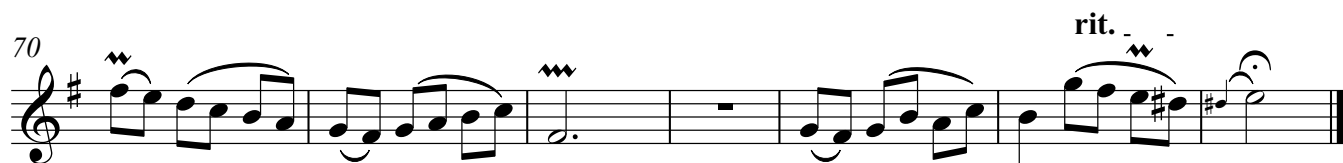

## 2. Aria

44 **Largo** ♩ = 64

### 3. Fugue

77 **Allegro** ♩ = 100  
4/4 VI. II

85

91

96

102

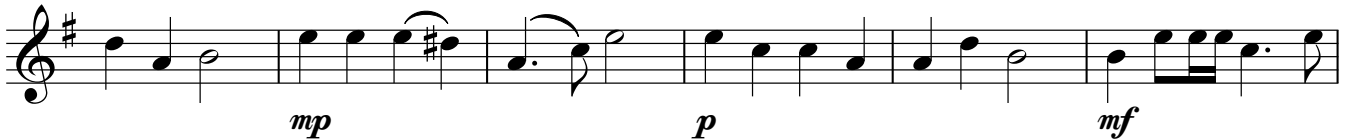

108

112

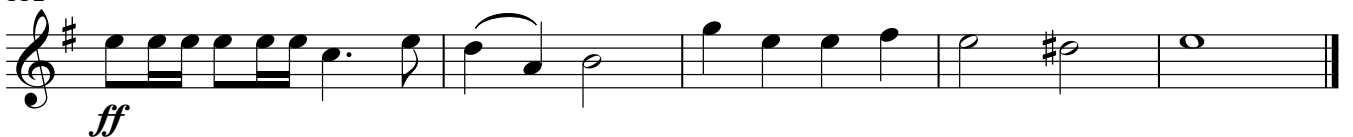
