

Alto

# Vagabondages

Louis Sauter

## 1. Rome, New York

Danse iroquoise

Allegretto ♩ = 116

2

sul pont.

pp mp

12

mf

22

ord.

mf

30

simile

37

## 2. Langen (Hessen)

Handkäse mit Musik

**Allegro**

pizz.

9

16

Musik  
arco

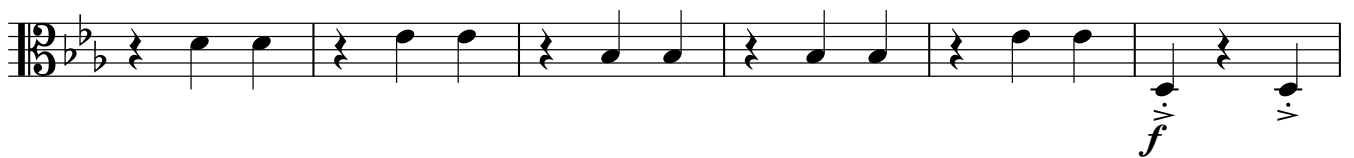

22

**Meno mosso**

pizz.

28

Musik  
arco

## 3. Valencia - La Cañada

Sérénade

**Moderato**

10

19

28

37

44

*poco rall.* . . . . .

### 4. Beaulieu-sur-mer - Nice

La Baie-des-fourmis

Vivace  $\text{♩} = 144$

9

20

31

40

## 5. Paris

Le collège franco-britannique

Andante

9

16

21 A tempo

# 6. College Station

Gig 'em!

Andantino  $\text{♩} = 84$

7

13

19

25

31

36

40

44

48

Moderato

# 7. Saint-Michel-sur-Orge

Promenade sur l'Orge

Andante ♩ = 92

*mp* *espress.*

8 rit. . . . A tempo

*pp*

17

26

35

rit. .

46 . . . A tempo

*p*

52

*mf*

57

62

68

76

# 8. Longjumeau - Balizy

L'or du Rouillon

Adagio ♩ = 60  
9

16

24
