

Vagabondages

Louis Sauter

1. Rome, New York

Danse iroquoise

Allegretto ♩ = 116

p *p* *mf* *f* *f*

8 16 24 31 37

2. Langen (Hessen)

Handkäse mit Musik

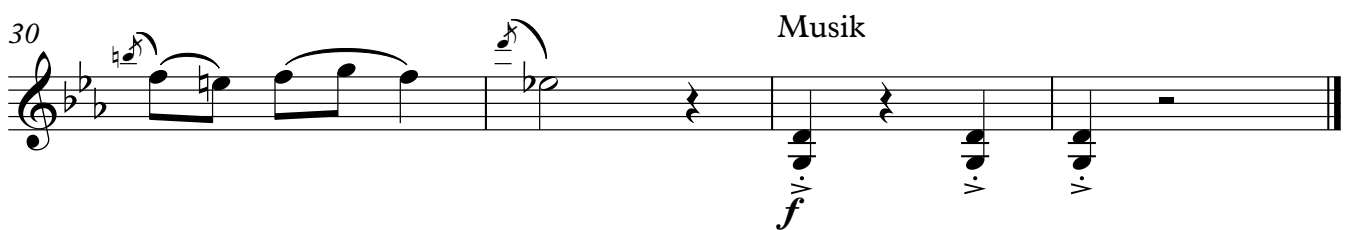
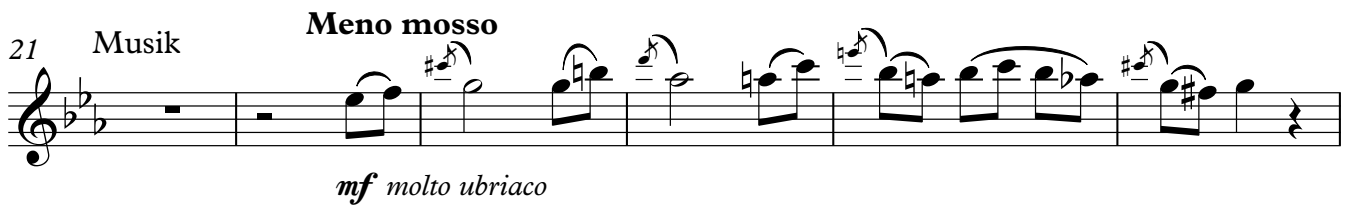
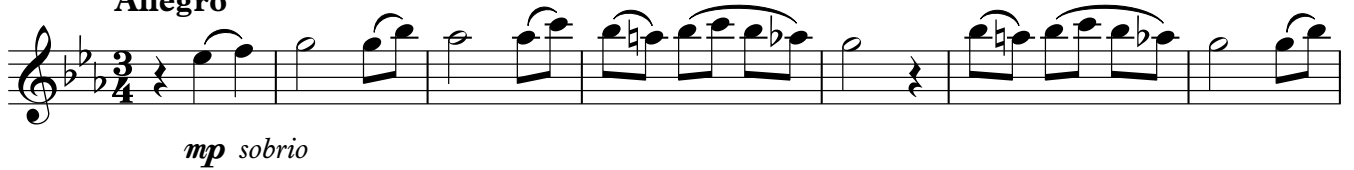
Allegro

3. Valencia - La Cañada

Sérénade

Moderato

Violon I

22

33

42

4. Beaulieu-sur-mer - Nice

La Baie-des-fourmis

Vivace ♩ = 144

9

18

27

36

42

5. Paris

Le collège franco-britannique

Andante

6. College Station

Gig 'em!

Andantino $\text{♩} = 84$

7. Saint-Michel-sur-Orge

Promenade sur l'Orge

Andante ♩ = 92

50

54

58

62

67

72

77

8. Longjumeau - Balizy

L'or du Rouillon

Adagio ♩ = 60
2

mp

5

mp

7

mp *mp*

10

mp

12

mp

14

mp

16

p rit.

Meno mosso ♩ = 54

20

pp *mf* *espress.*

27

pp rit.