

Marimba 1.1

'Cospirazione'

Two marimbas, four players!

$\text{♩} = 280$

Kees Schoonenbeek 1993

Simile

9

13

17

21

32

45

'Cospirazione'

52

57

62

67

72

77

82

87

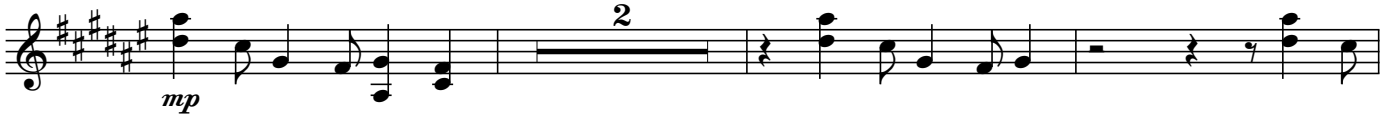

92

96

101

106

110

115

118

p

122

127

ff *p*

131

135

138

mp

143

mf

146

Dininuendo

150

Morendo

'Cospirazione'

155 Poco meno mosso ♩ = 200

'Cospirazione'

216

220

224

228

231

234

237

240

243

246

Repeat 'a piacere'

249

Repeat 'a piacere'

251

253

'Cospirazione'

255

258

261

264

267

270

273

275

278

280

