

C Bass

# 'Due organa'

Kees Schoonenbeek

Allegretto ♩ = 96

9 *mf*

15

25 *mf* Allegro ♩ = 110

31

40 *mf*

46

51 *mf*

56 *mf*

63

69

74 *mf*

'Due organa'

83 **Tempo I**

174

180

200

219 *f*

225

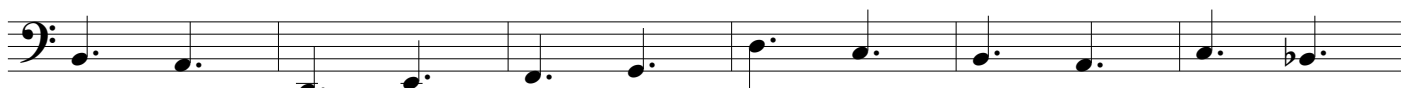

Leoninus 'Haec Dies'

231

237

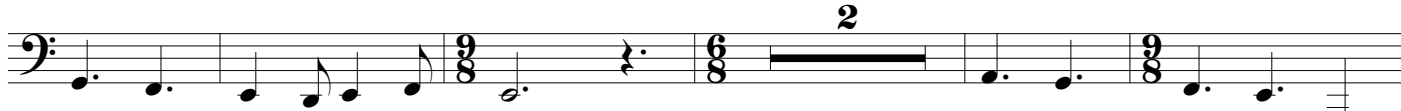

244

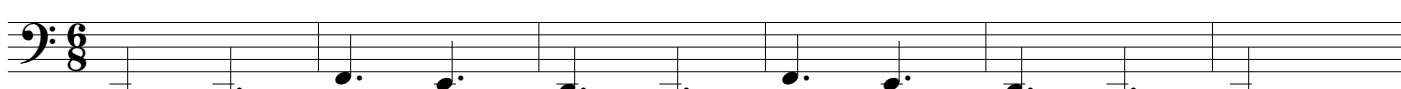

250

256 *f*

268

274

280

19

304

310 *mf*

316

*mf*

322

17

*f*

344

6

355

361 *f*

367 *p*

373

379 *f*

385

391 *f*

3

399

405 *mf*

413

*mf*

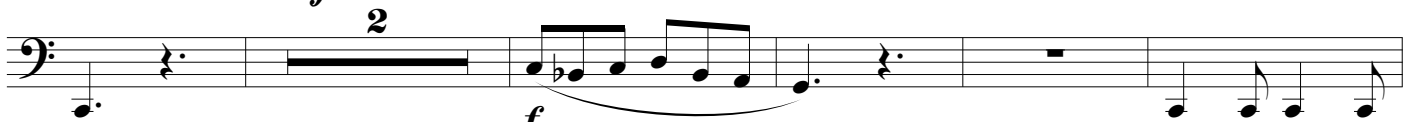

420

*f*

*mf*

427

433 *mf*

443

451

*f*

*Espr*

*mf*

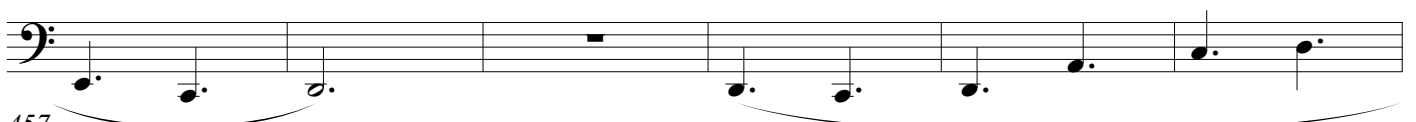

457

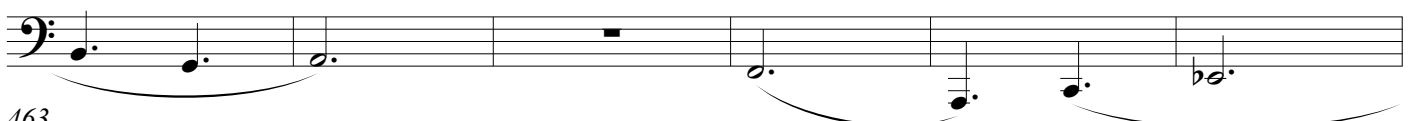

463

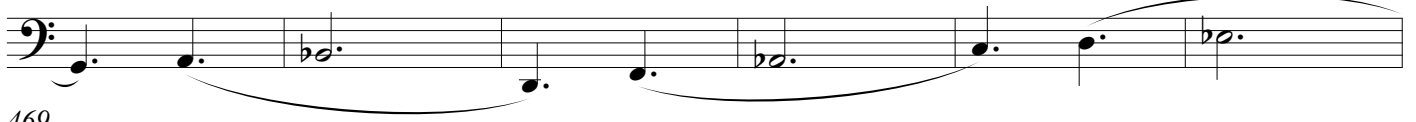

469

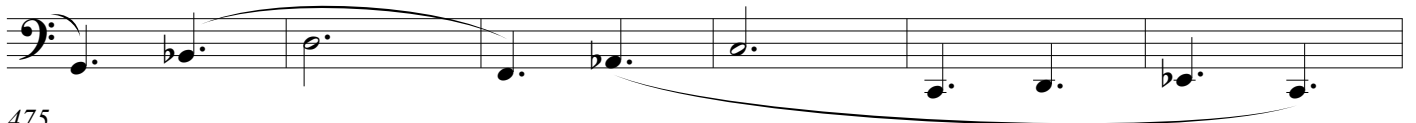

475

*f*

481

487

493

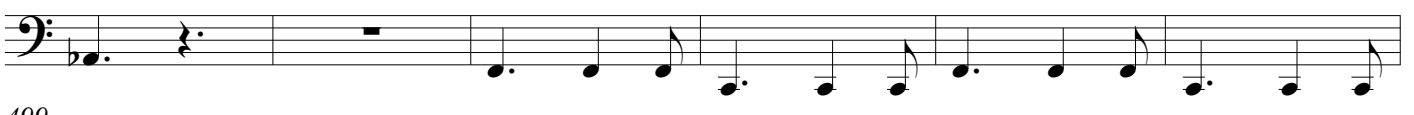

499

505

511

517

523

538

Meno mosso ♩ = 96

Ritenuato

