

Violin 1

'Elysium'

Kees Schoonenbeek

Andante ♩ = 75

7 *p*

13

19

25

31

37

43

49

55

61

67

73

79

85

91

97

103

109

115

121

127

'Elysium'

133

139

145

151

157

163

167

174

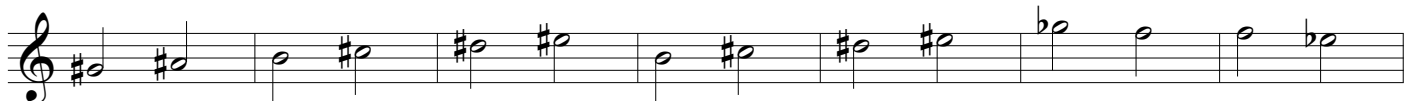

181

188

195

202

