

B \flat SoprSax solo

'Nocturne XIV'

Kees Schoonenbeek

Andante $\text{♩} = 75$

6

mp

13

19

mp

25

31

37

43

49

55

61

67

73

79

'Nocturne XIV'

85

2

91

97

103

109

115

121

127

133

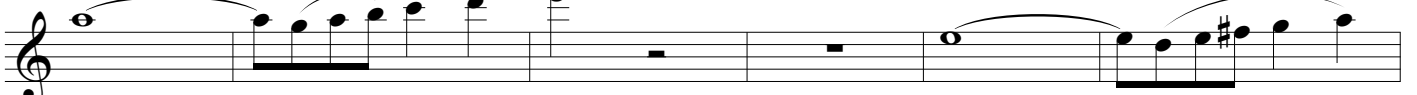

139

'Nocturne XIV'

145

151

157

163

169

175

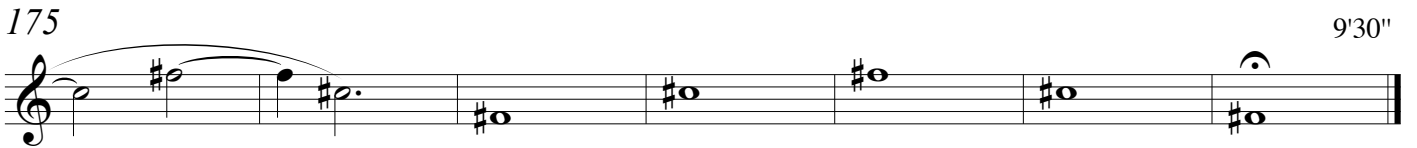
