Flute

"Der Musensohn"

Franz Schubert (D.764 Op. 92 No. 1) 1822
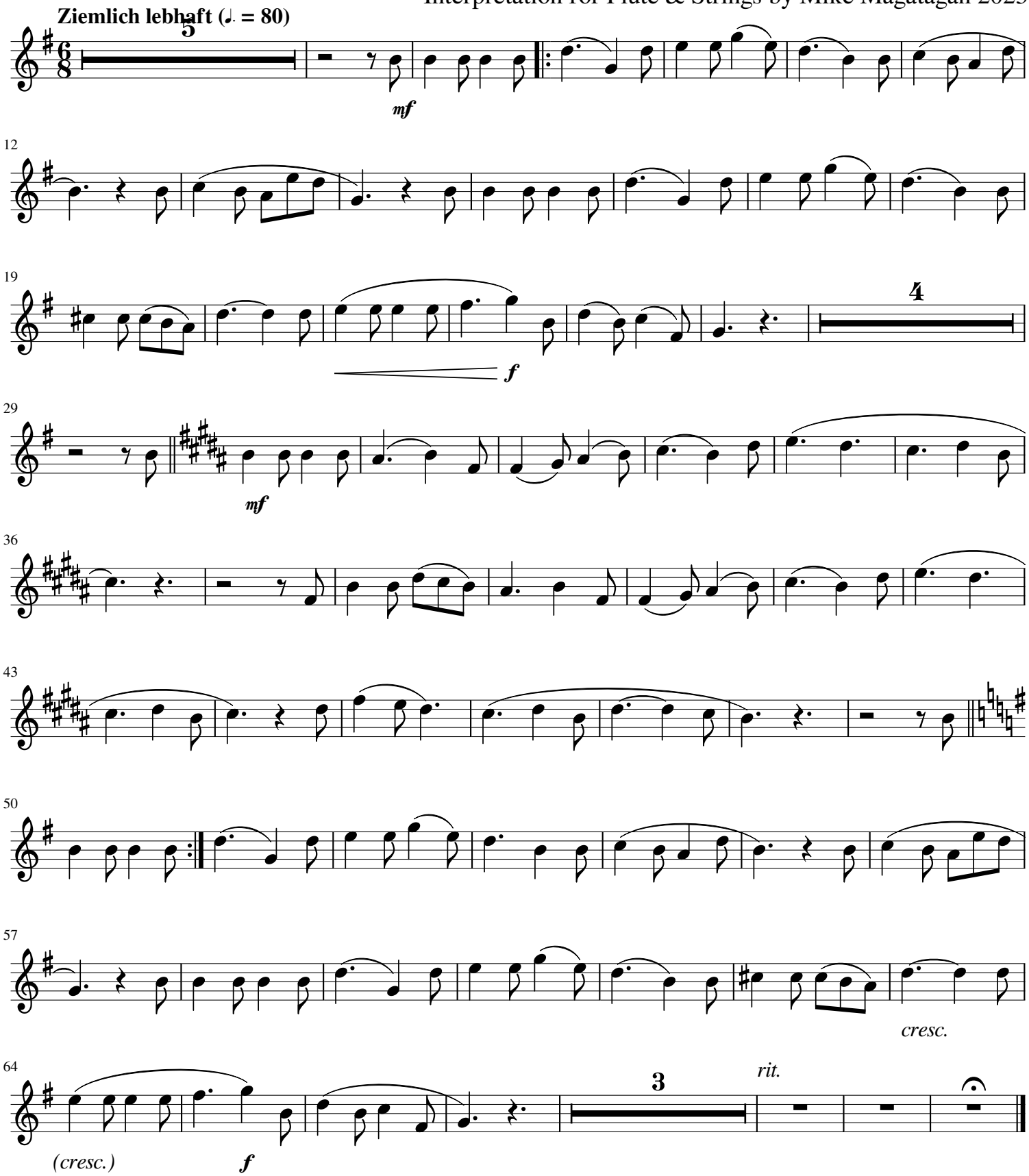
Interpretation for Flute & Strings by Mike Magatagan 2023