

# STÄNDCHEN

Zögernd Leise  
D 920

Adaptation pour ensemble de saxophones

Franz SCHUBERT  
(1797 - 1828)

Adapt. : Serge DALLE LUCHE

Saxophone baryton 2

Andante ♩ = 60

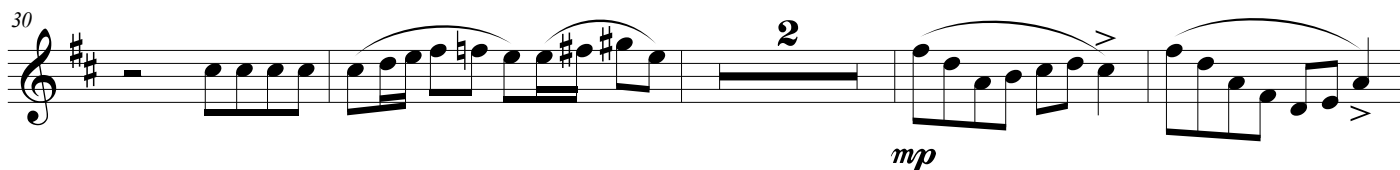
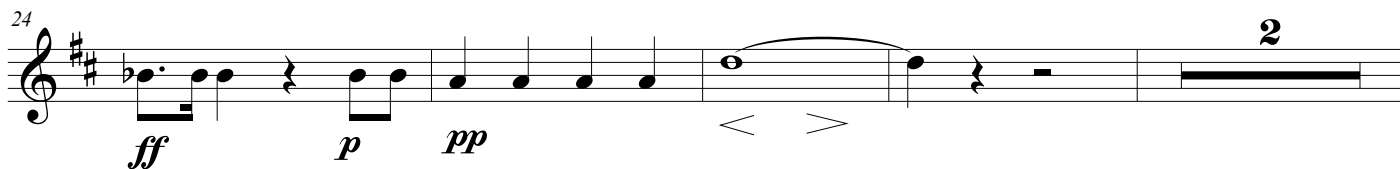
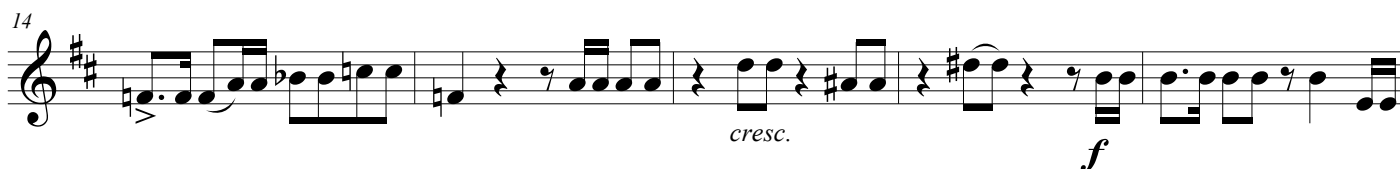
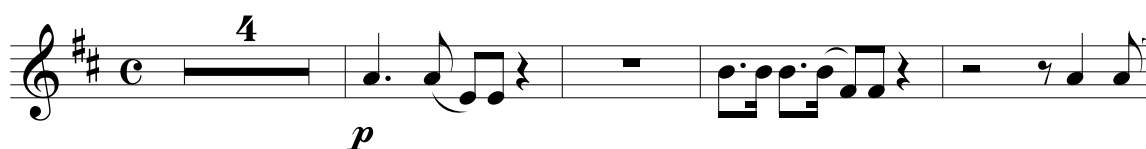

36 **2** *mp cresc.* **2** *mp*

43 *p* *mf p*

48 *p*

53 *mp* *mf* *mf*

58 *f* *mf* *p*

63

68

73 *mp*

78 *decrescendo* *pp*

83
