Trällerliedchen, Humming Song

Album for the Young op. 68, no. 3

Nicht schnell (not fast)

Robert Schumann

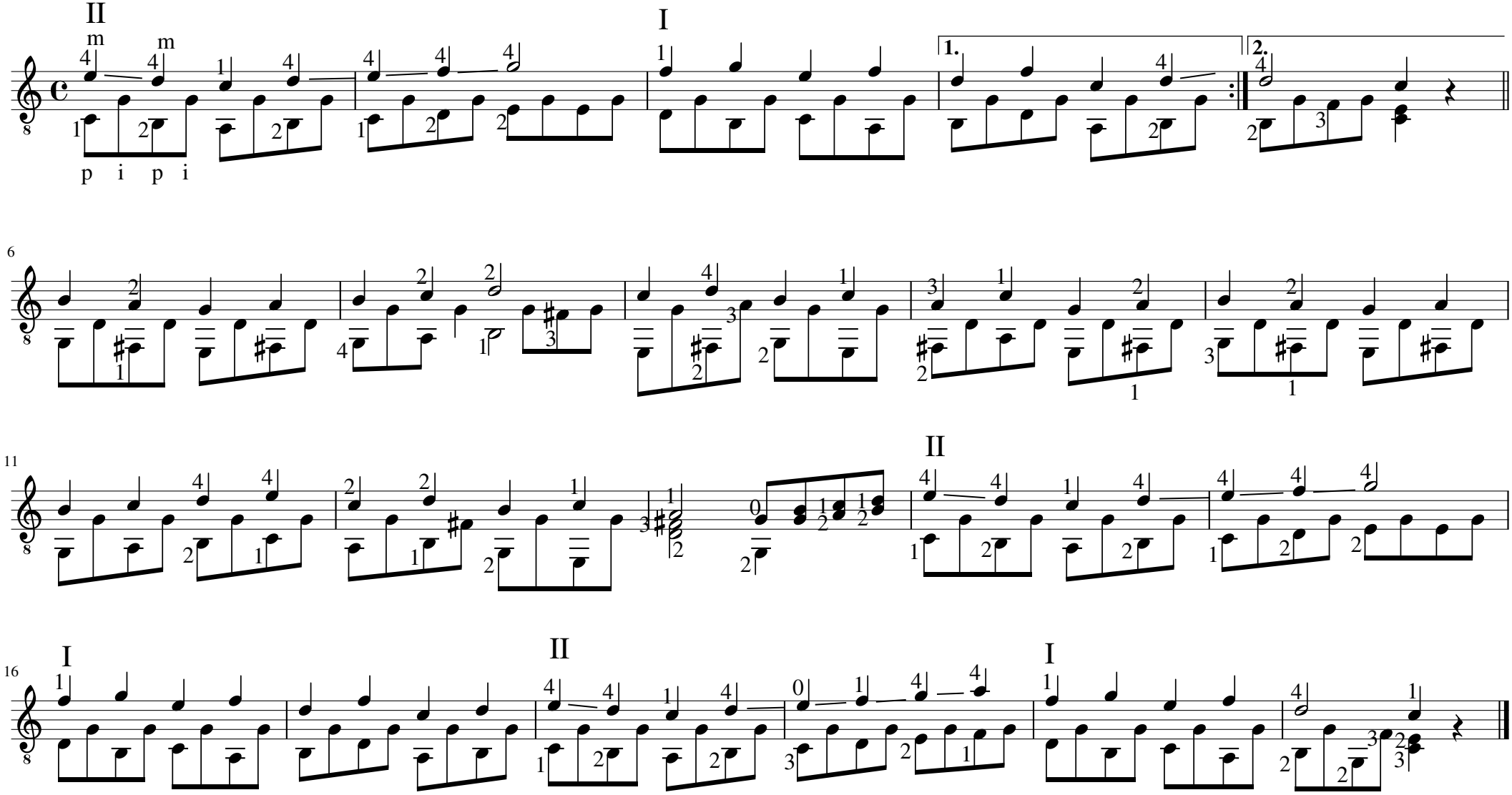

free-scores.com