

# Corno di bassetto

## Sonata a tutta orchestra per corno bassetto

Giuseppe Neroni  
(1784 - 1858)

Andante

*f* *p*

5

8

12 Solo

17

22 Tutti Solo *f*

26 Solo *f*

31

34 Tutti

38 Solo *f*

# Corno di bassetto

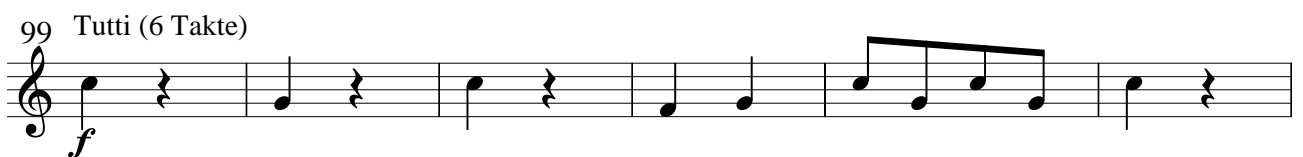

# Corno di bassetto

105 Solo

111

116

121

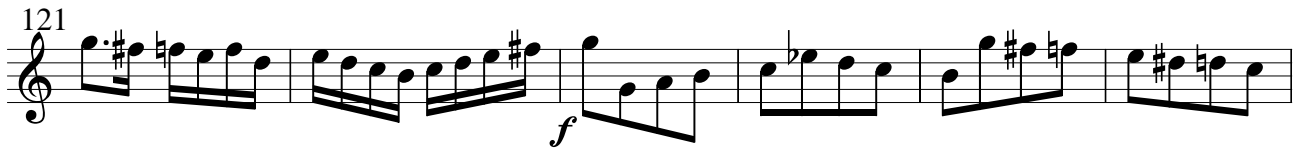

127

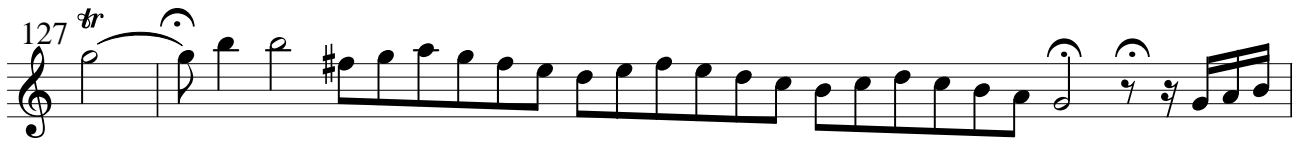

129

133

141 Solo

144

150

156

