Fagotto

Sonata a tutta orchestra per corno bassetto

Guiseppe Neroni
(1784 - 1858)

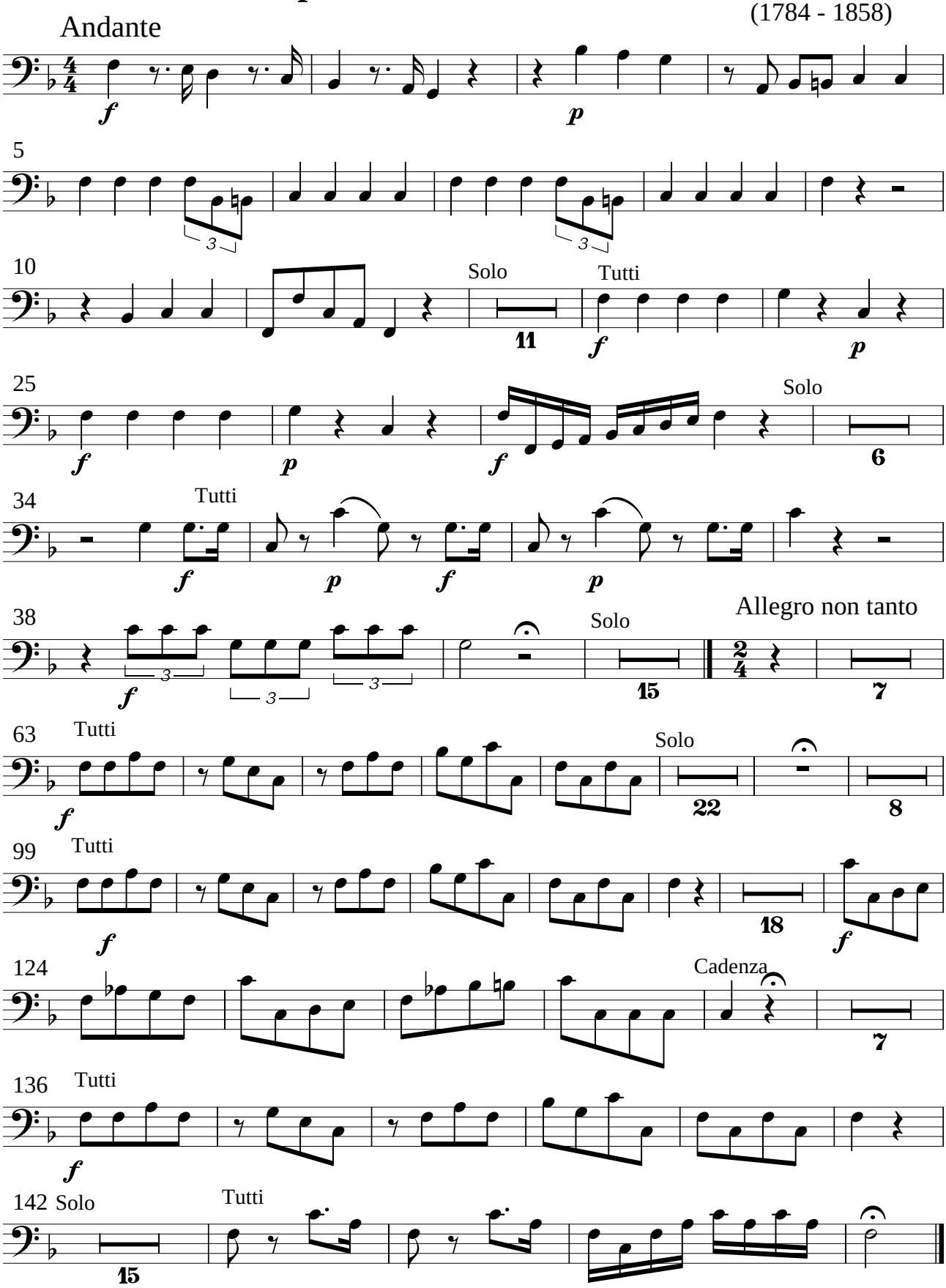

free-scores.com