Opus 31-3 - Allegretto moderato

Version 1

Fernando Sor (1778-1839) (Arr.: Ralf Behrens)

Trumpet in C

www.rabe-musik-und-mehr.de - ©2019 RaBe

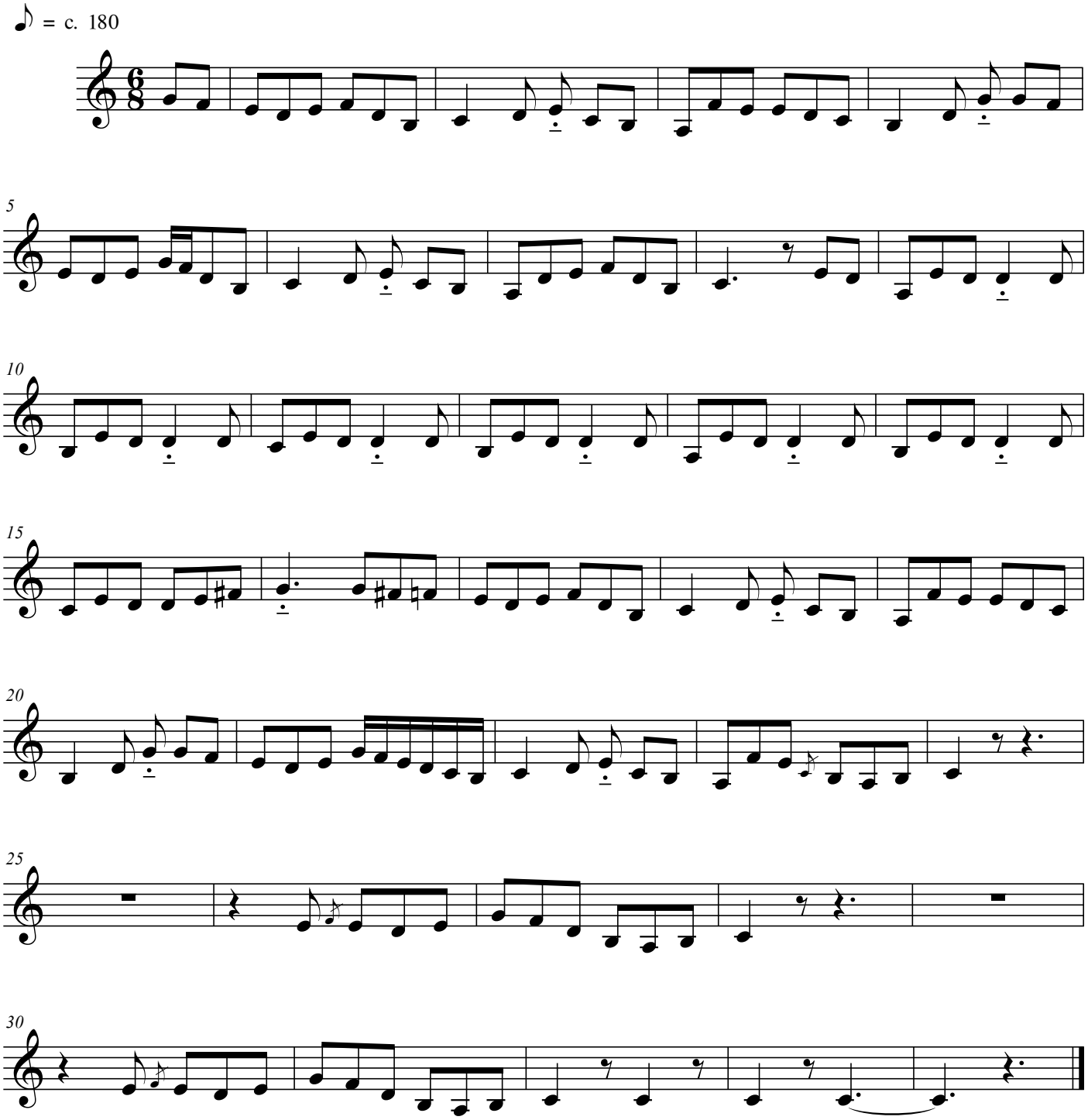

free-scores.com