Opus 31-1 - Andante

Version 1

Fernando Sor (1778-1839) (Arr.: Ralf Behrens)

Bassoon

www.rabe-musik-und-mehr.de - ©2018 RaBe

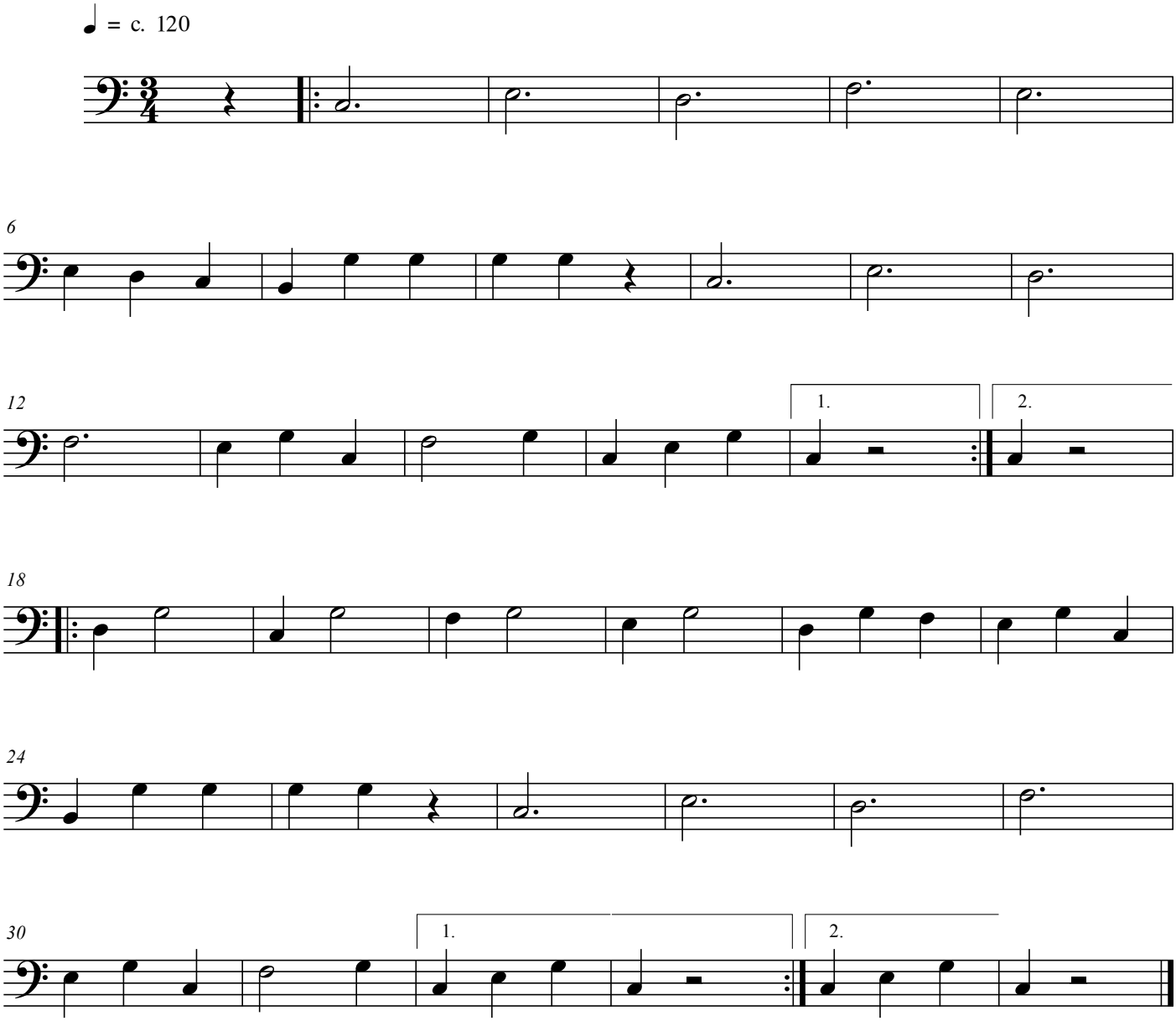

free-scores.com