Opus 31-5 - Andantino

Version 1

Violin

Fernando Sor (1778-1839) (Arr.: Ralf Behrens)
www.rabe-musik-und-mehr.de - ©2019 RaBe

♩ = c. 120

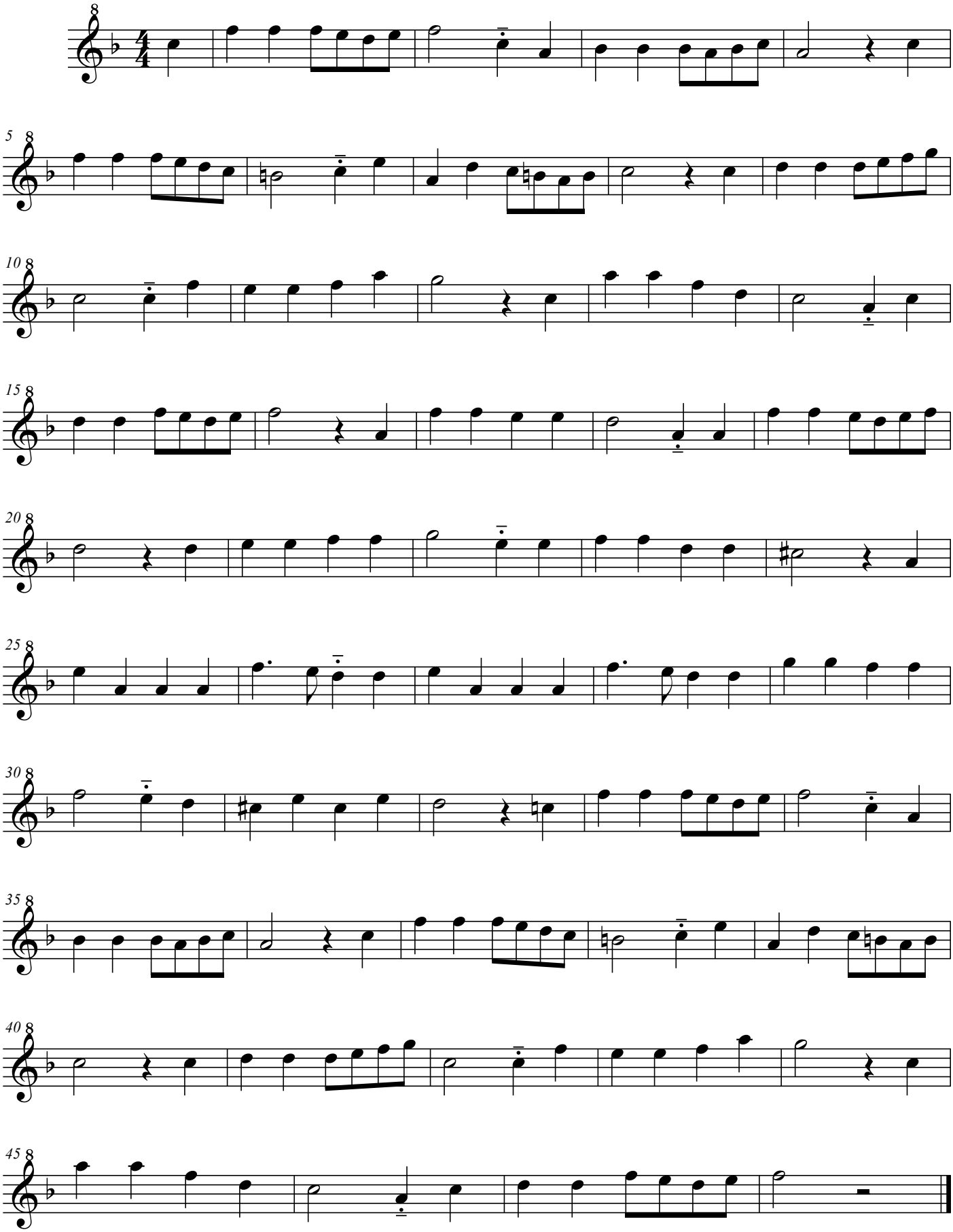

free-scores.com