Opus 31-10 - Cantabile

Version 1

Fernando Sor (1778-1839) (Arr.: Ralf Behrens)
www.rabe-musik-und-mehr.de - ©2018 RaBe

Bassoon

♩ = c. 72

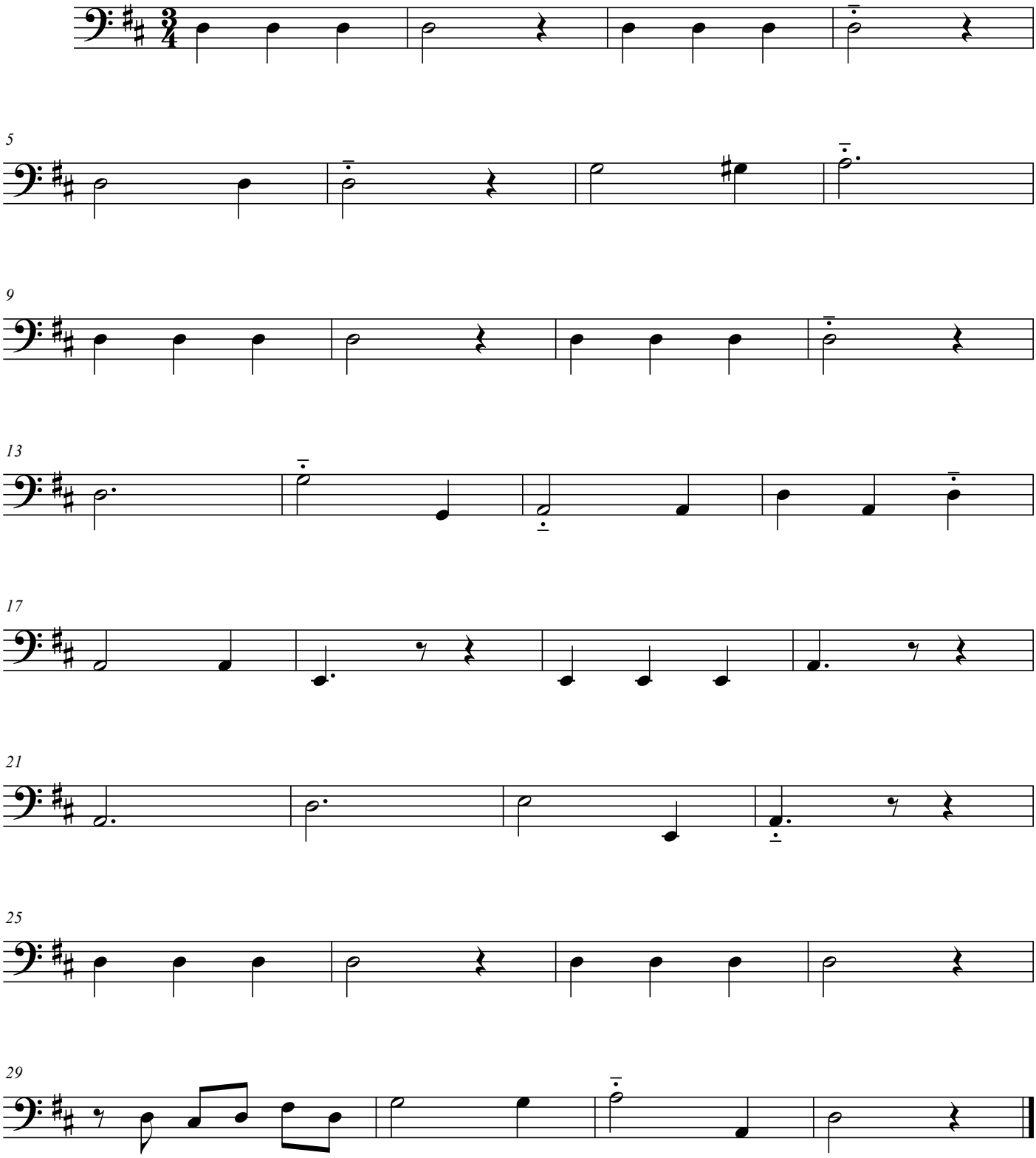

free-scores.com