

## Violoncello

# Ο ΜΥΣΤΙΚΟΣ ΔΕΙΠΝΟΣ

## (The Thy Mystical Supper)

για έγχορδα, ξύλινα, καμπάνες και μικτή χορωδία

Στην ιερή μνήμη του πατρός μου Δημητρίου Σουέρεφ, ιατρού - τ. αντιδημάρχου Κερκυραίων και των Μεταστάντων συναδέλφων Χορωδών της Δημοτικής Χορωδίας "San Giacomo".

Αντώνιος Δ. Σουέρεφ

♩=60

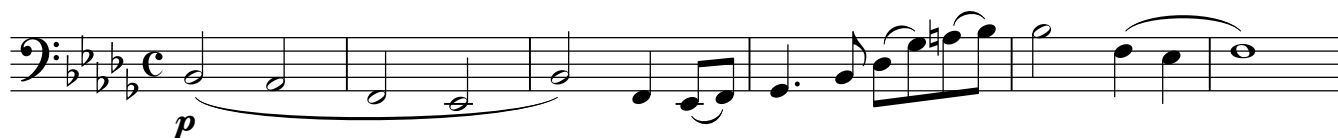

7

14

20

♩=64

26

32

♩=67

38

44

51

2

## Violoncello

58

65

72

78

85

92
