

Violino I

# Danza N° 1

**Allegretto Marziale**

<http://portal.brasilsonoro.com>

Welligton Sousa - 1988

7

13

19

25

32

38

44

50

Danza N° 1  
Violino I

56

62

68

74

80

86

92

98

104

110

Danza N° 1  
Violino I

116

122

128

134

141

147

153

159

165

Cello

# Danza N° 1

<http://portal.brasilsonoro.com>  
Welligton Sousa - 1988

## Allegretto Marziale

7

7

13

19

25

31

37

43

Danza N° 1

Cello

49

55

61

67

73

79

85

91

Divisi

97

## Danza N° 1

## Cello

105

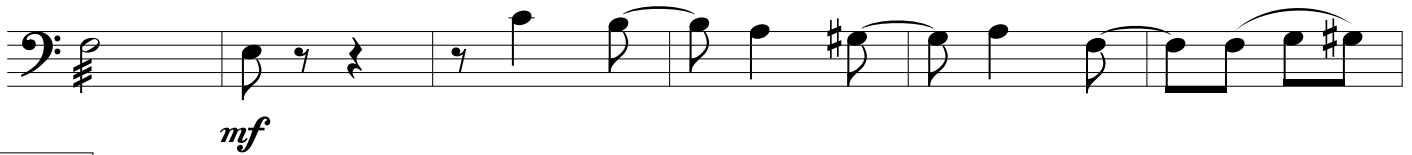

111

119

125

131

137

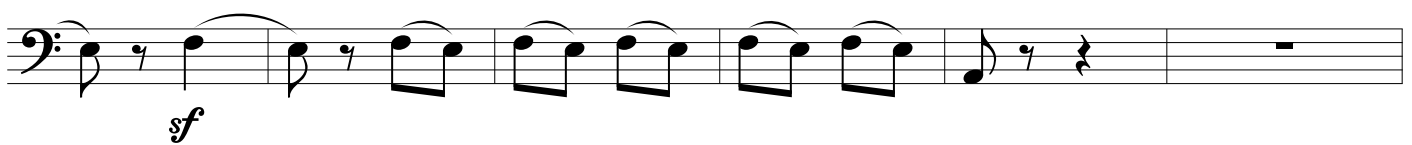

143

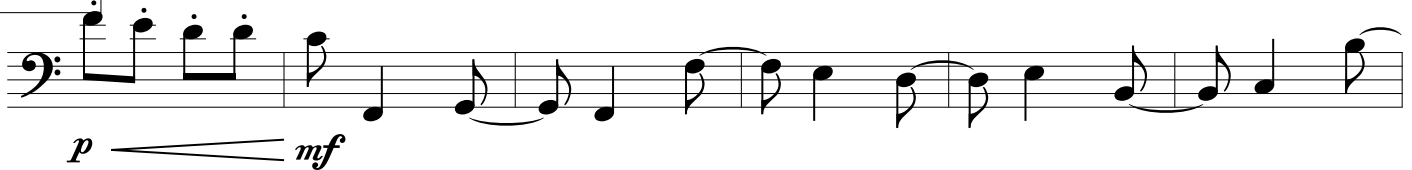

149

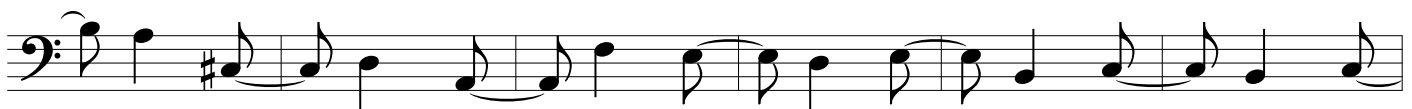

155

Danza N° 1

Cello

161

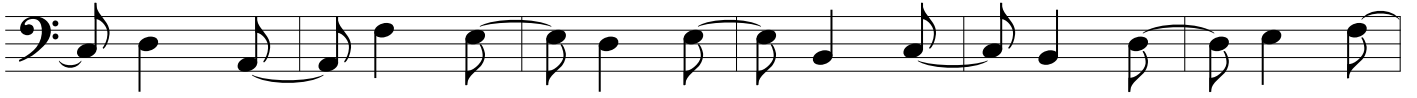

167

173 Divisi

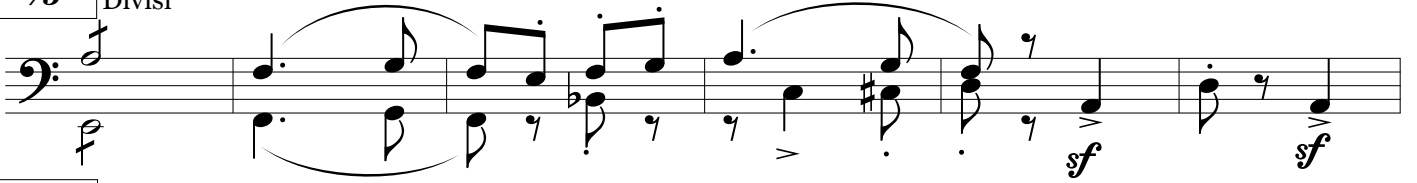

179

Contra Baixo

# Danza N° 1

<http://portal.brasilsonoro.com>  
Welligton Sousa - 1988

## Allegretto Marziale

7

13

19

25

31

37

43

Danza N° 1  
Contra Baixo

49

55

61

67

73

79

85

91

97

Danza Nº 1  
Contra Baixo

163

169

175

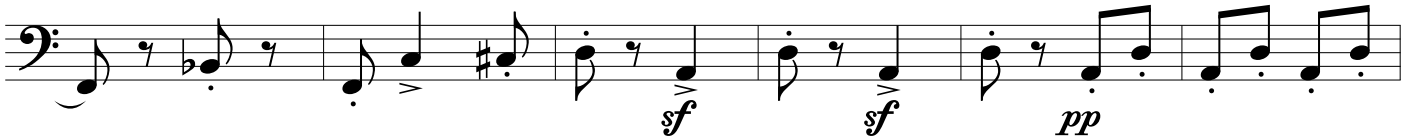

181

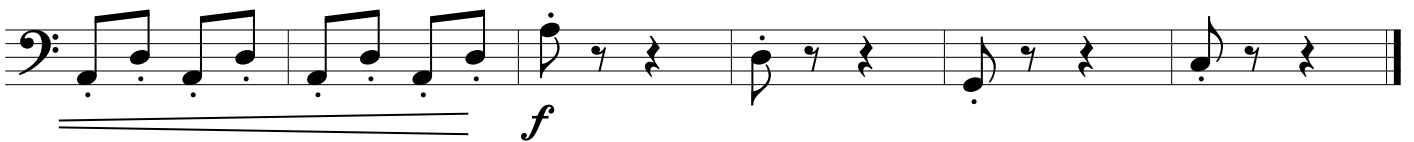

Viola

# Danza N° 1

<http://portal.brasilsonoro.com>  
Wellington Sousa - 1988

## Allegretto Marziale

7

*mf*

7

13

19

25

31

*sf*

37

*mf*

43

*sf*

49

*mf*

Danza N° 1

Viola

55

61

67

73

79

85

91

97

104

110

Danza N° 1

Viola

117

123

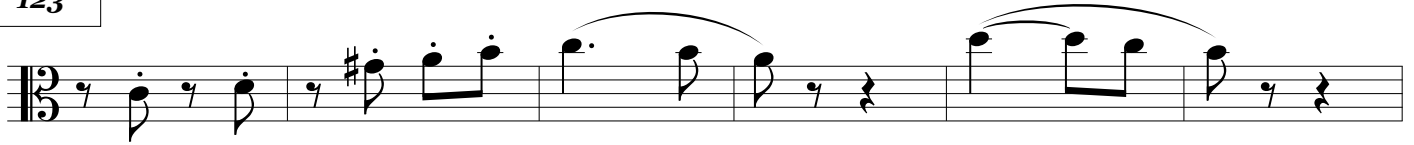

129

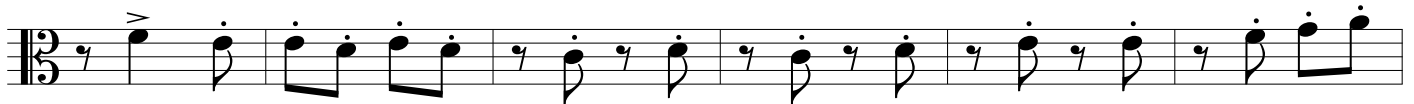

135

141

147

153

159

165

Danza N° 1

Viola

171

Divisi

177

183

Violino II

# Danza N° 1

**Allegretto Marziale**

<http://portal.brasilsonoro.com>  
Welligton Sousa - 1988

7 *mf*

13

19

25

31 *sf*

37 *sf*

43 *p* *mf*

49 *sf*

*mf*

Danza N° 1

Violino II

55

61

67

73

79

85

91

97

103

109

## Danza N° 1

## Violino II

115

121

127

133

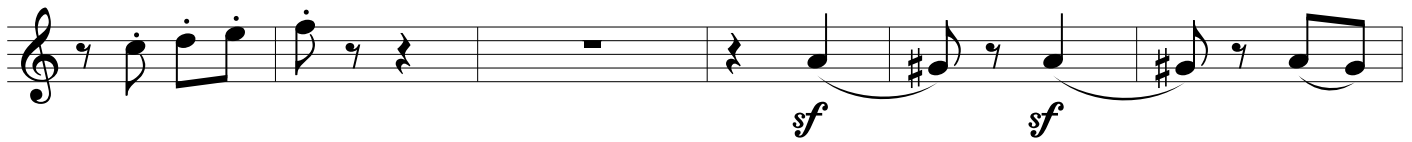

139

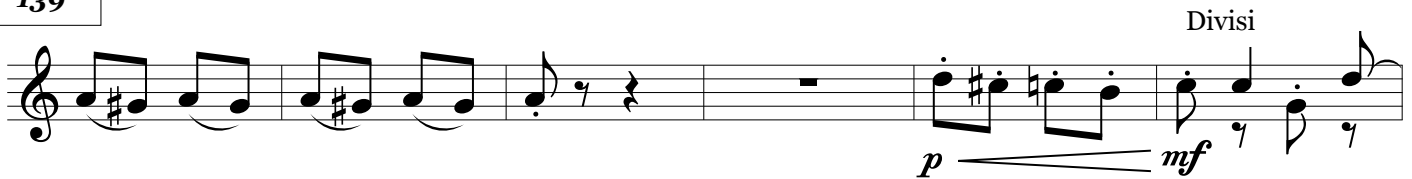

145

151

157

163

Danza N° 1

Violino II

169

175

181

