Violoncello

Variations for Clarinet, 2 Violins,Viola and Violoncello

Carl Stamitz (1745 - 1801)
ed. by Dietrich Demus and Thomas Grass

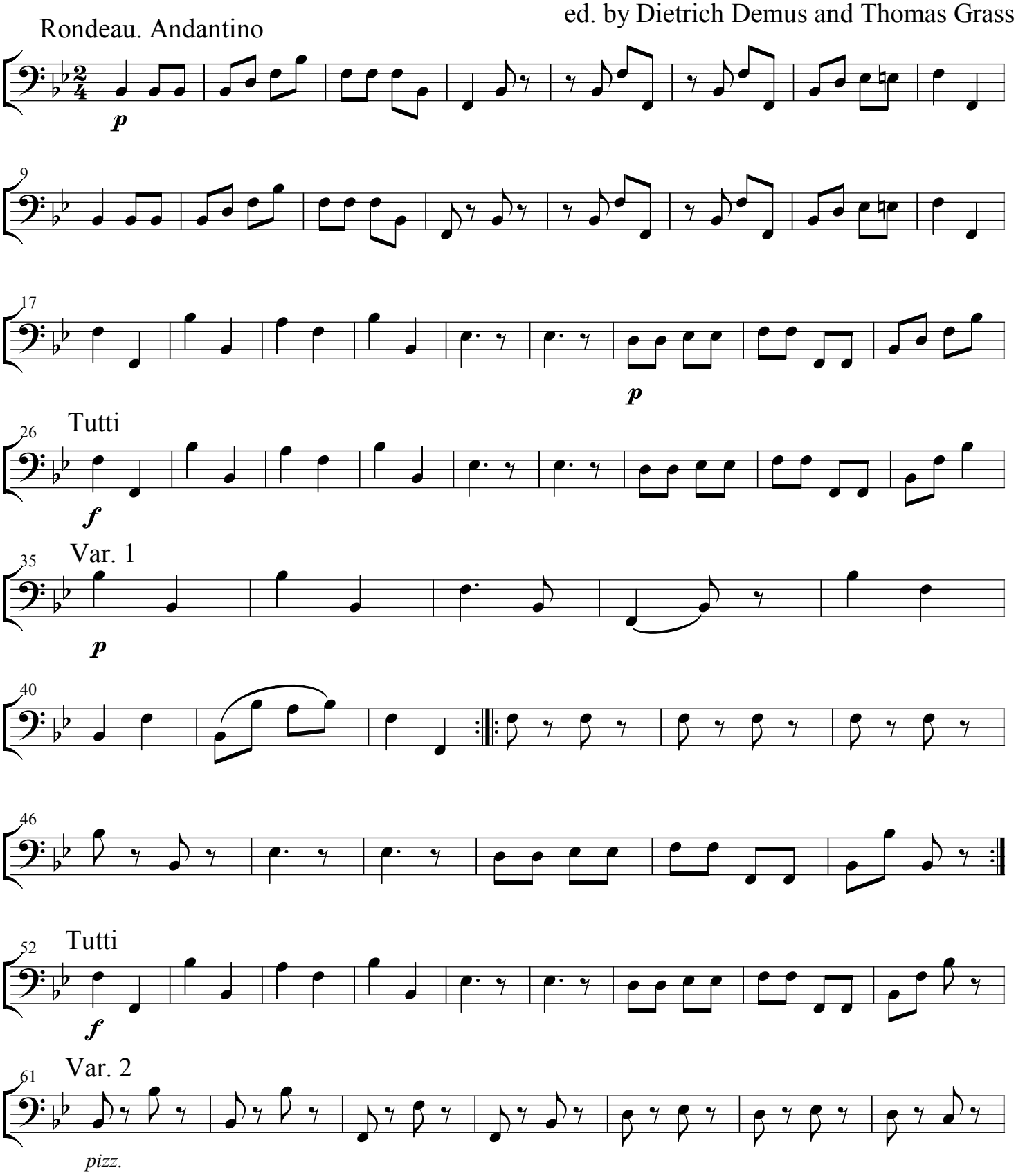

free-scores.com

Violoncello

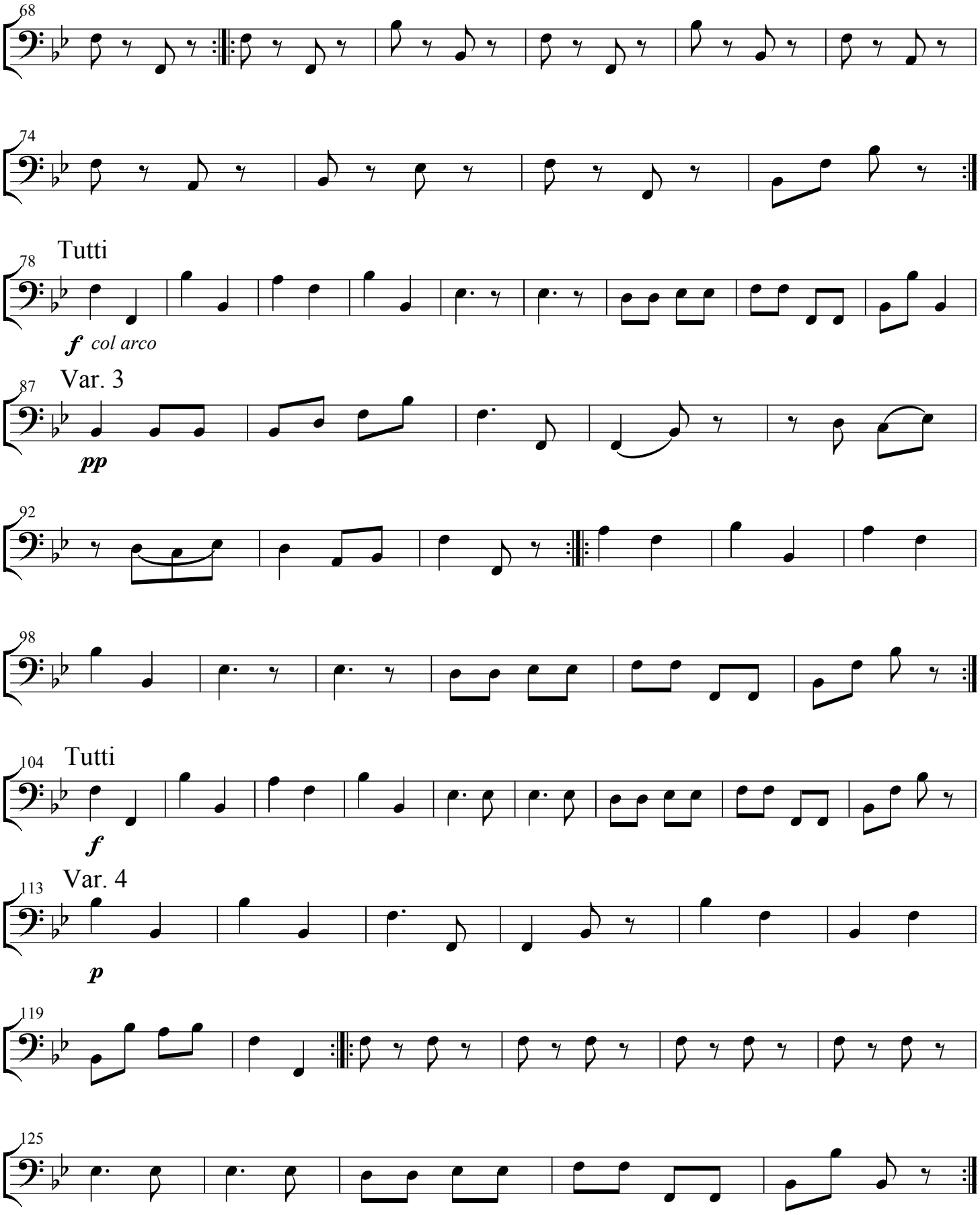

free-scores.com

Violoncello

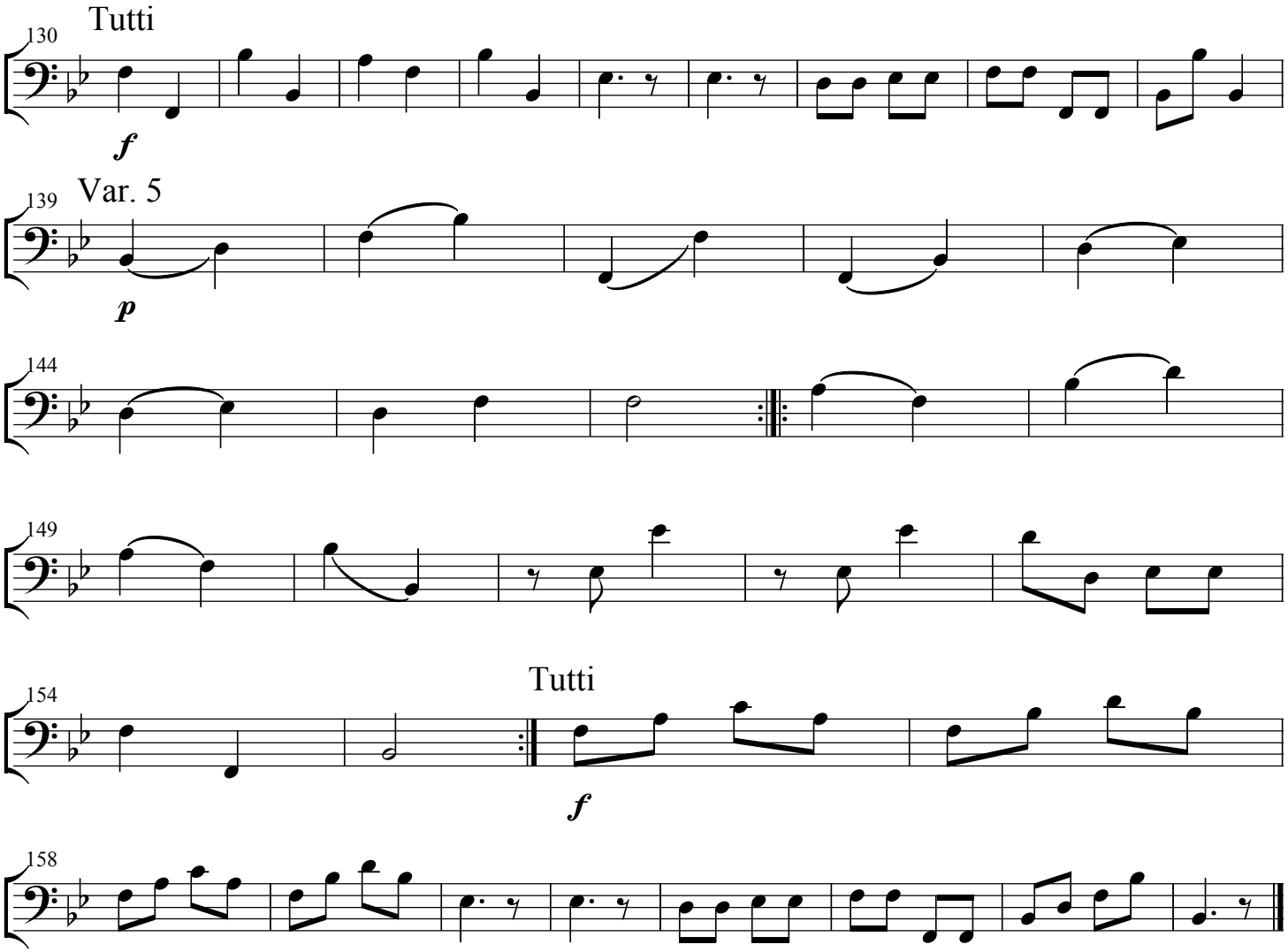

free-scores.com