Opus 1-4-1 - Adagio

Version 1

Clarinet in Bb

John Stanley (1712-1786) (Arr.: Ralf Behrens)
www.rabe-musik-und-mehr.de - ©2020 RaBe

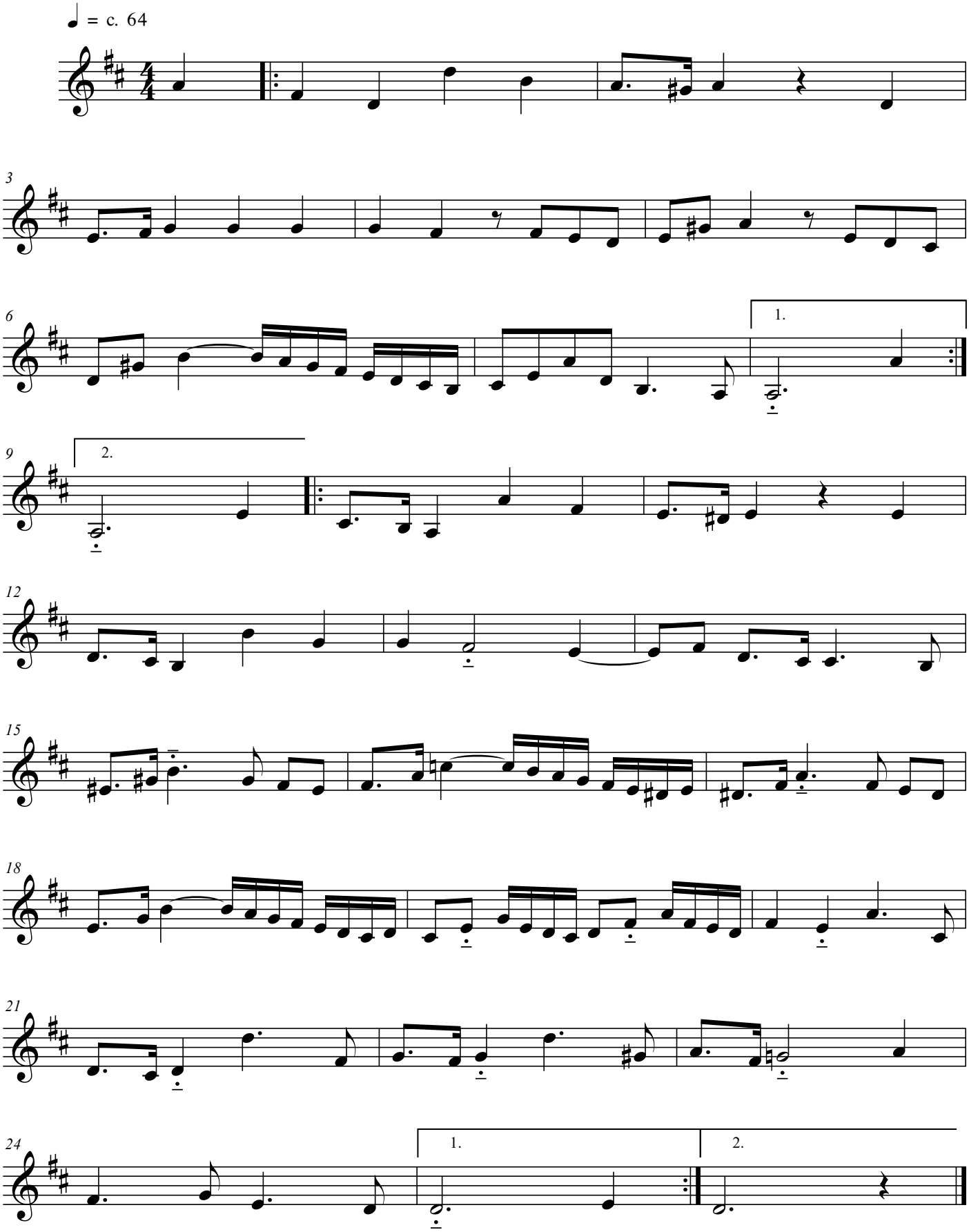

free-scores.com