Opus 1-3-3 - Adagio

Version 1

Trumpet in C

John Stanley (1712-1786) (Arr.: Ralf Behrens)
www.rabe-musik-und-mehr.de - ©2018 RaBe

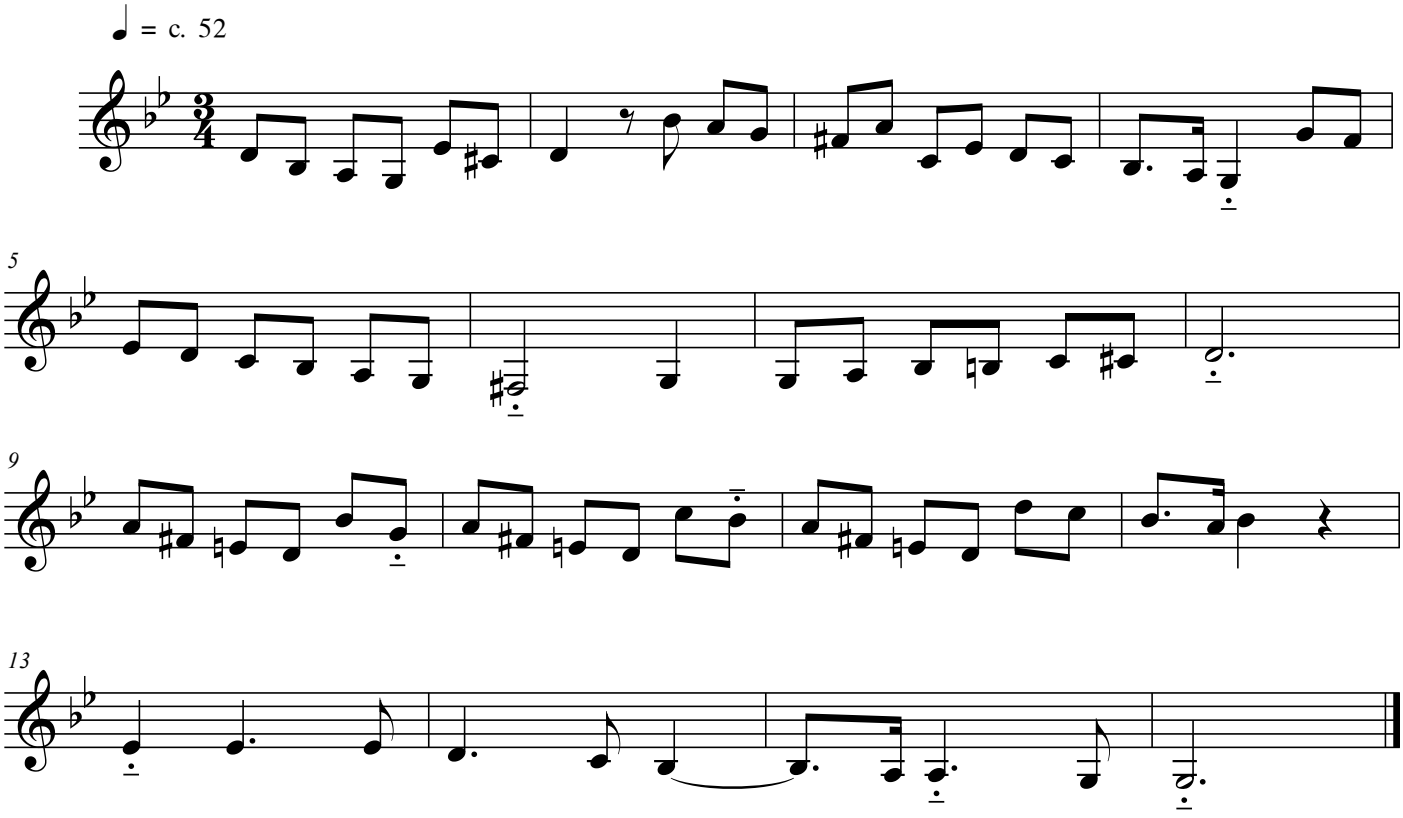

free-scores.com