Opus 1-3-4 - Allegro

(Version 1)

Clarinet in Eb

John Stanley (1712-1786) (Arr.: Ralf Behrens)
www.rabe-musik-und-mehr.de - ©2017 RaBe

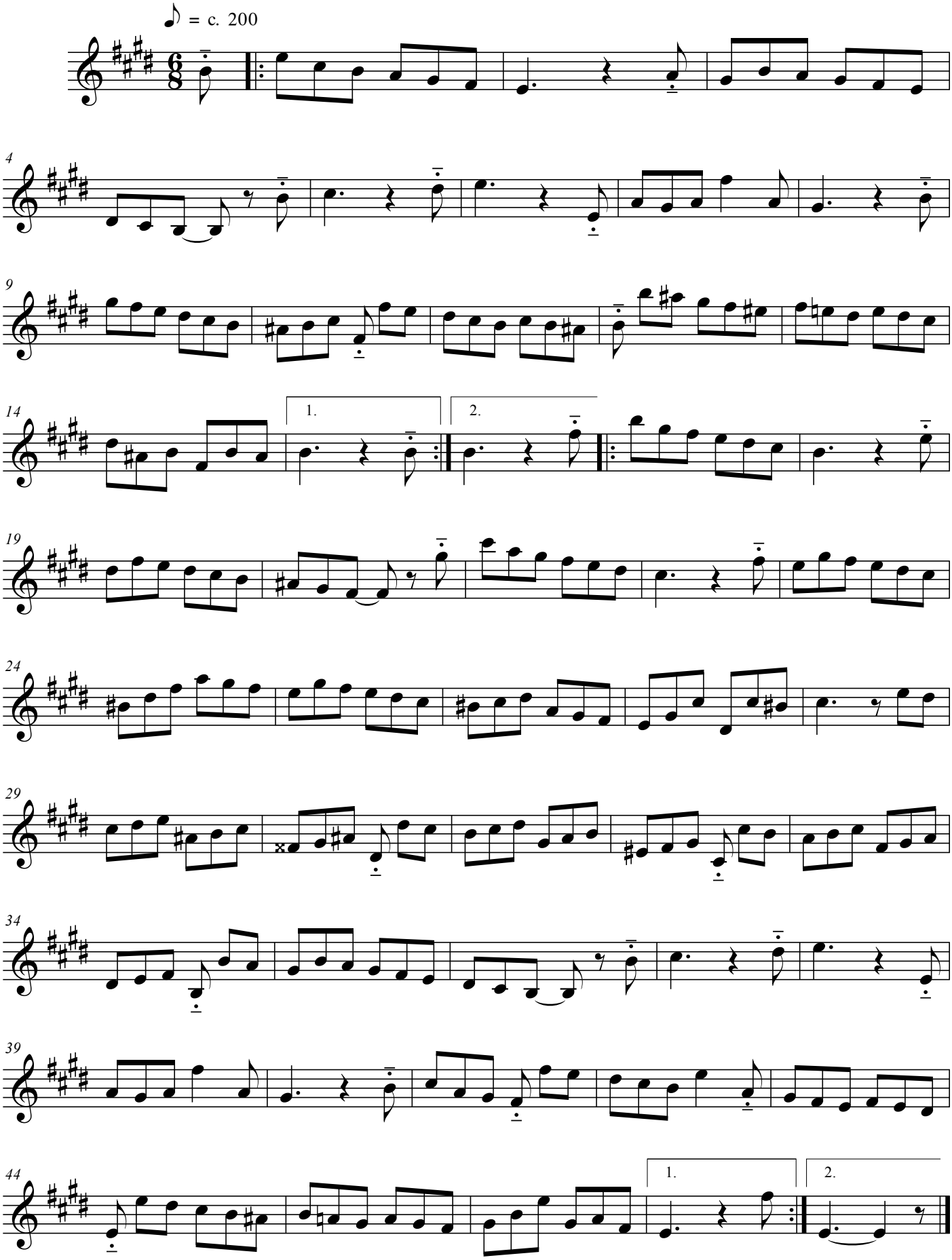

free-scores.com