

Opus 1-2-2 Allegro

Version 2

Electric Bass

John Stanley (1712-1786) (Arr.: Ralf Behrens)

www.rabe-musik-und-mehr.de - ©2016 RaBe

♩ = c. 75

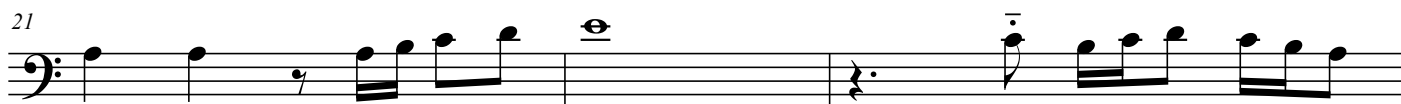
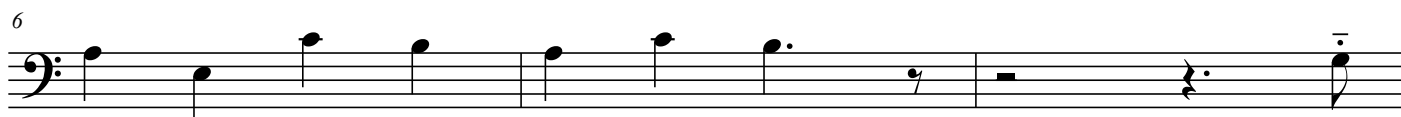

24

26

28

30

33

35

37

40

43
