Opus 4-5-2 Allegro

Version 1

Flute

John Stanley (1712-1786) (Arr.: Ralf Behrens)
www.rabe-musik-und-mehr.de - ©2018 RaBe

♩ = c. 75

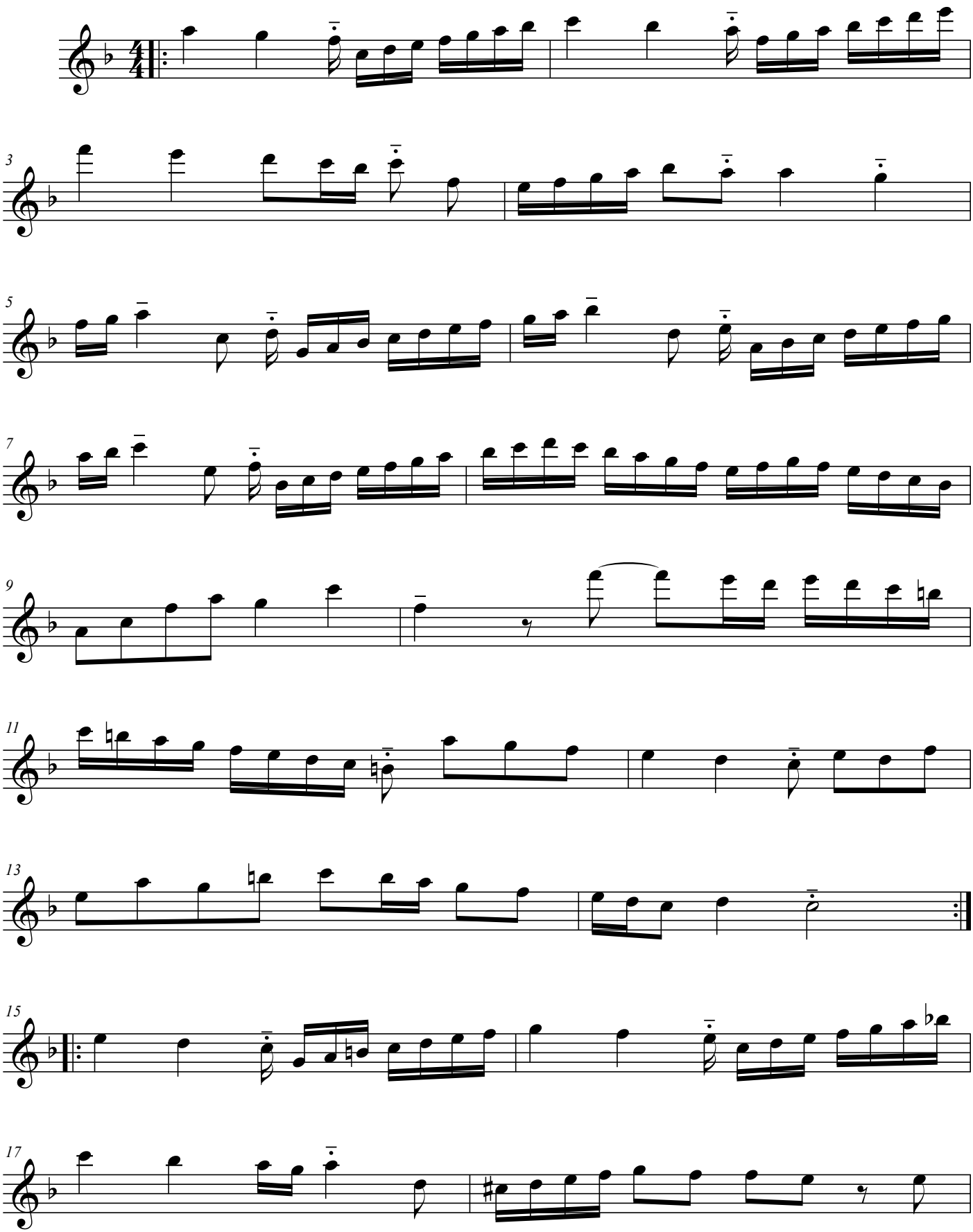

free-scores.com

Opus 4-5-2 Allegro

www.rabe-musik-und-mehr.de - ©2018 RaBe

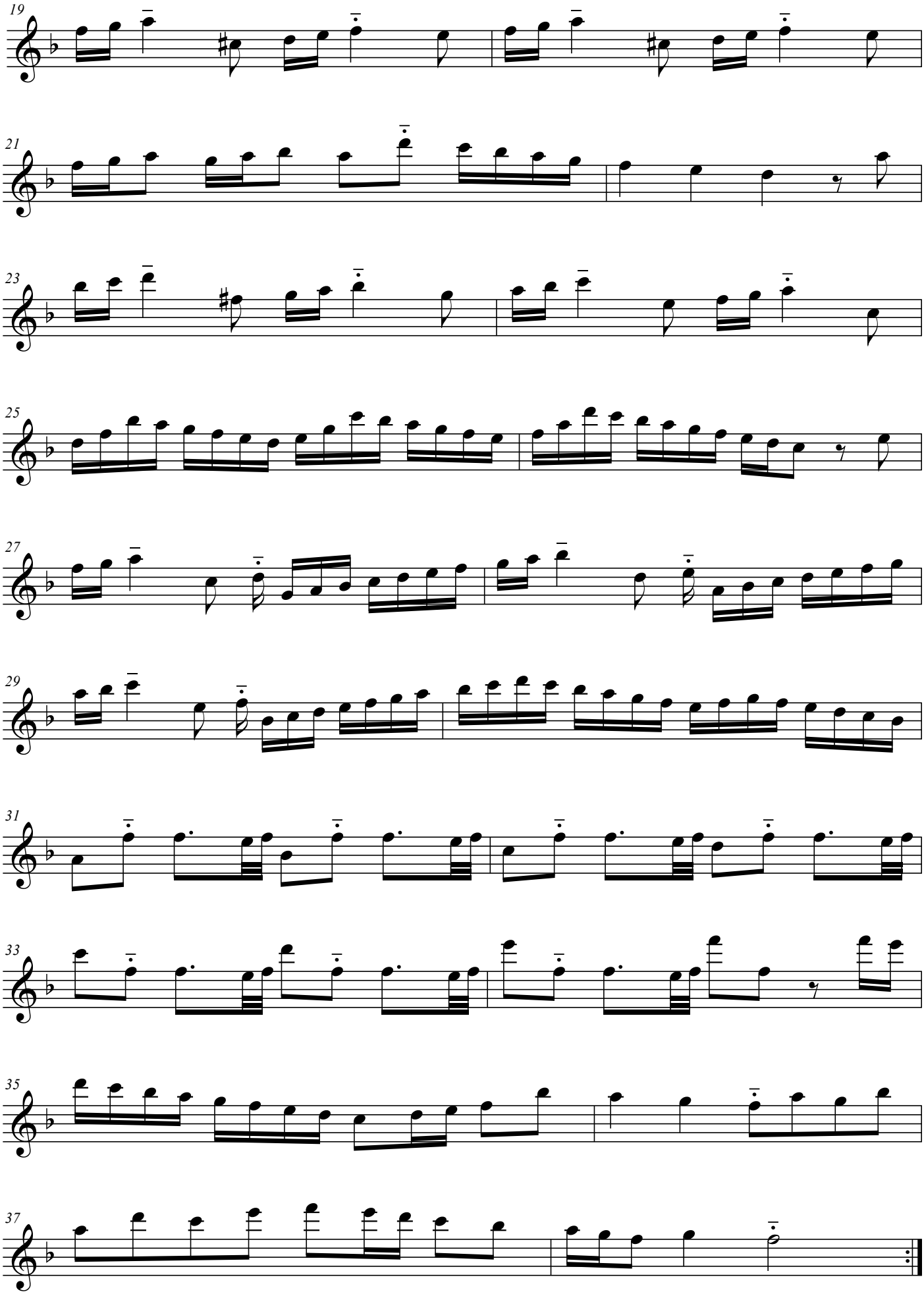

free-scores.com