Opus 4-1-1 Siciliana

Version 3

John Stanley (1712-1786) (Arr.: Ralf Behrens)
www.rabe-musik-und-mehr.de - ©2020 RaBe

English Horn in F

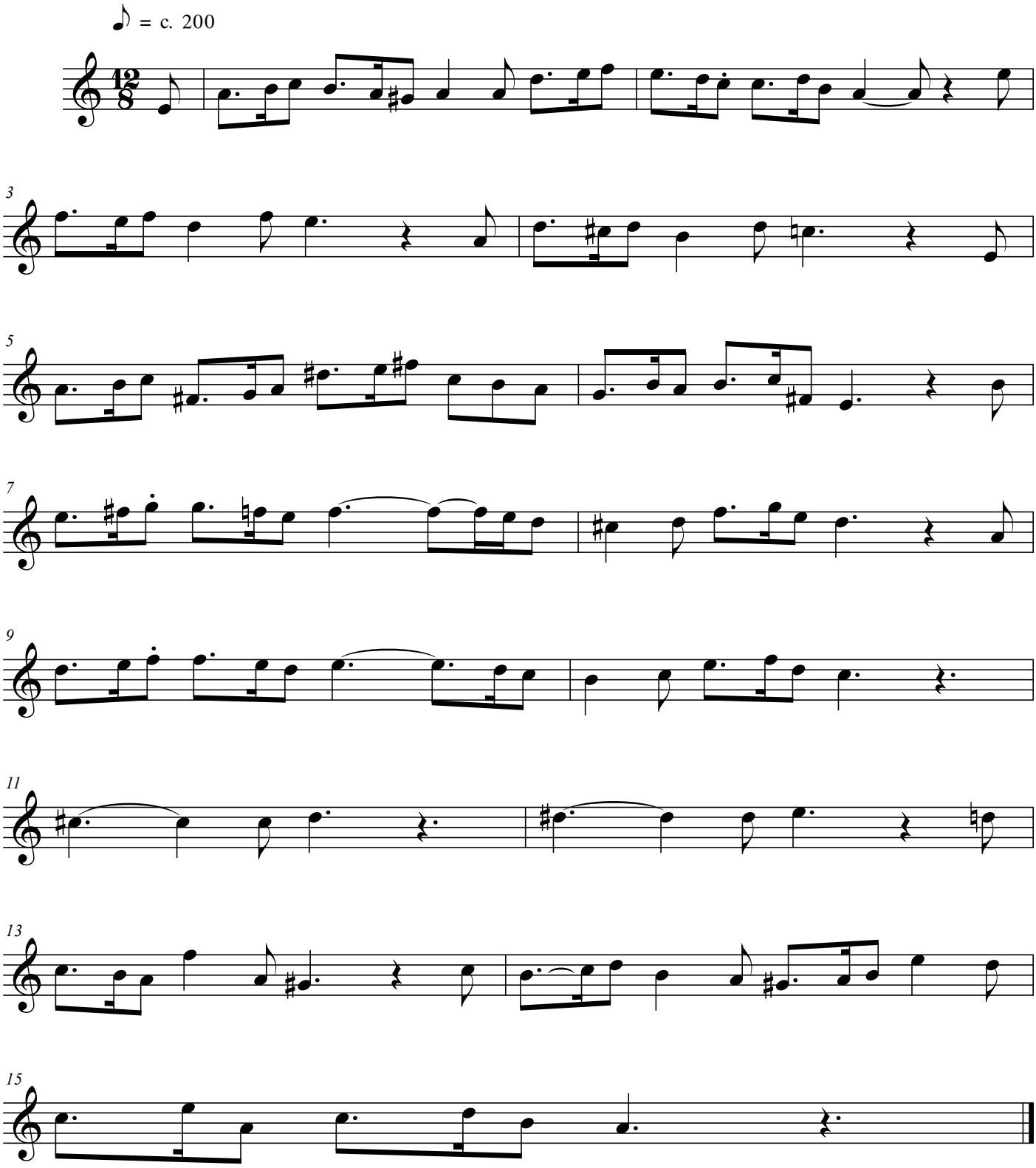

free-scores.com