Viola Sonata

(Opus 4 No. 4)

Charles John Stanley, 1745

Arranged for Viola & Harp by Mike Magatagan 2014

I. Adagio

Viola

mf

II. Poco Allegro

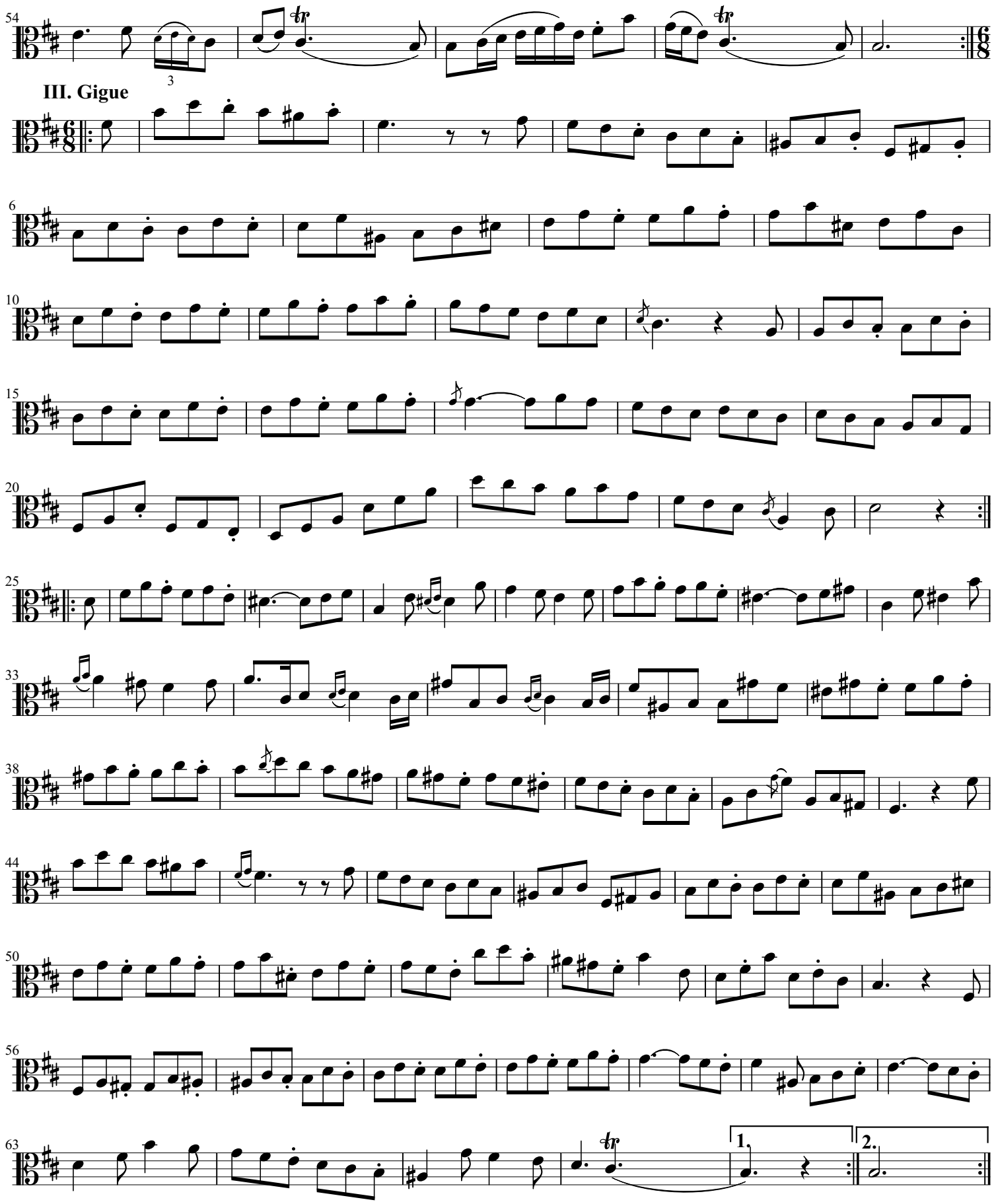
III. Gigue
1.
2.