

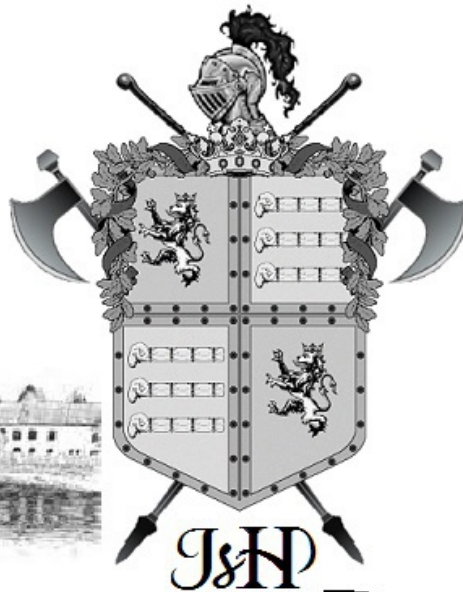

**DIE** 88<sup>te</sup> Werk **NACHTWANDLER**

For  
Solo Cello

Von  
Johann Strauss

MS, US

02/26/2017

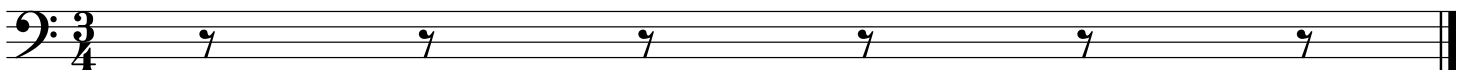

# Die Nachtwandler

## Introduction

Strauss

Andante

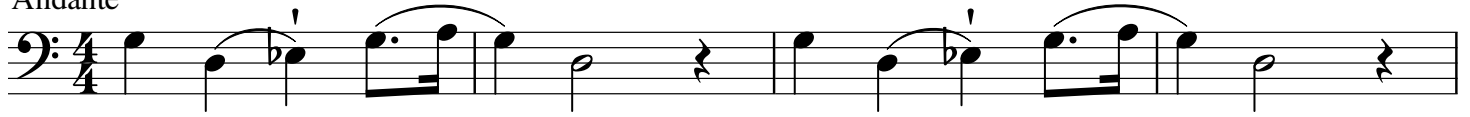

5

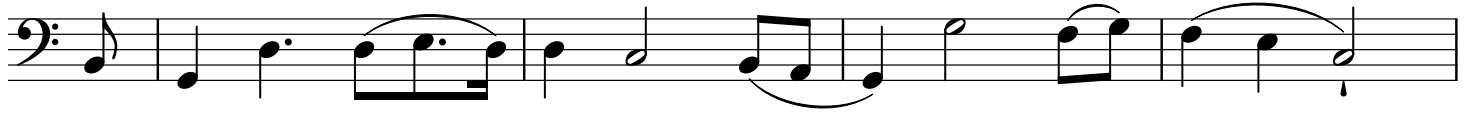

10

3

Rall- en- tan- do

15

# Die Nachtwandler (Walzer 1)

Strauss

Walzer

# Die Nachtwandler

## Walzer 2

Strauss

# Die Nachtwandler

## Walzer 3

Strauss

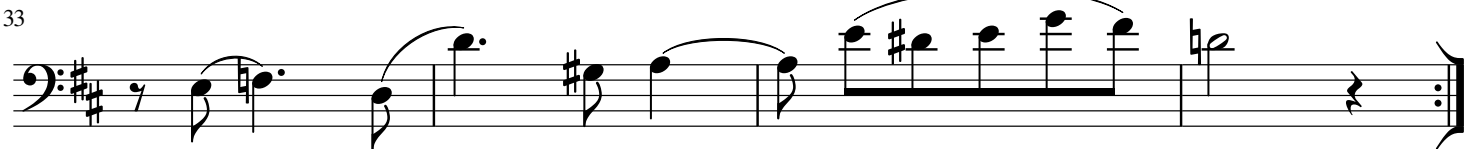
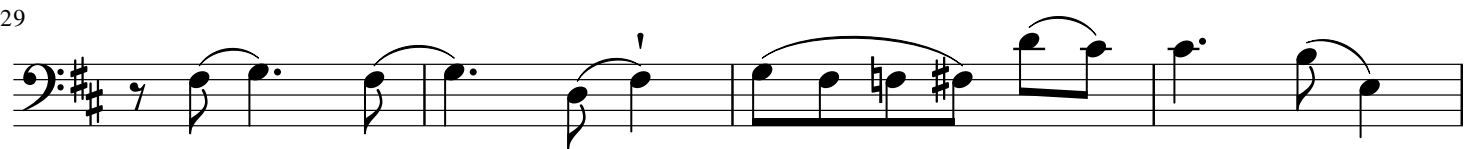
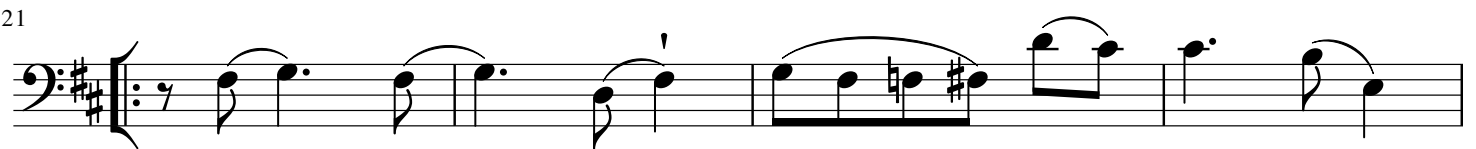
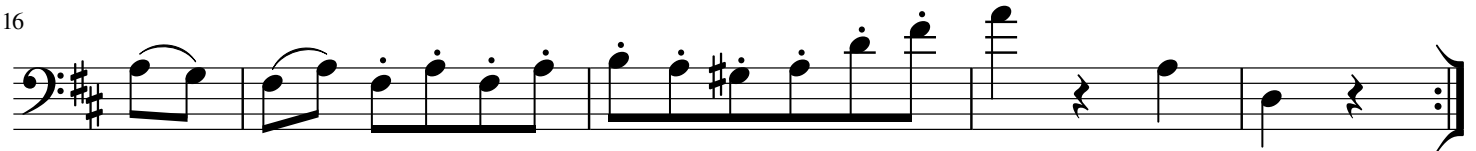
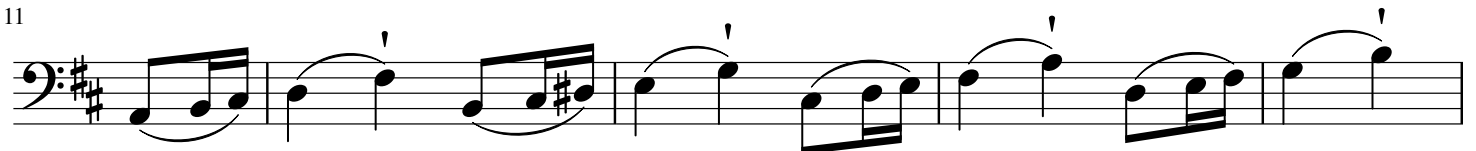
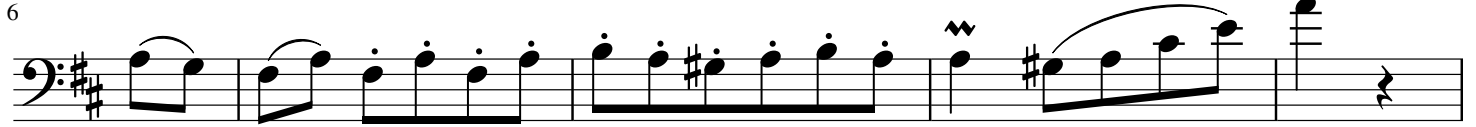
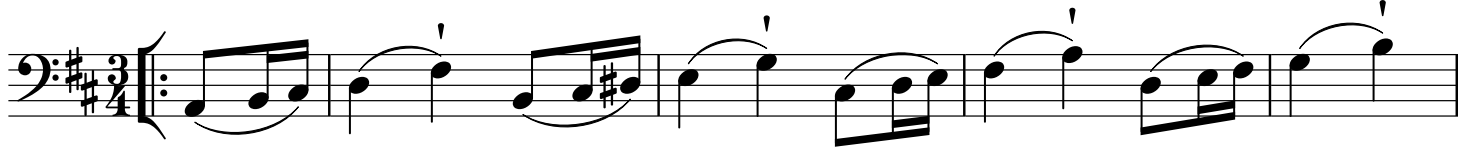

# Die Nachtwandler

Walzer 4

Strauss

1

6

11

16

21

26

31

36

# Die Nachtwandler

## Walzer 5

Strauss

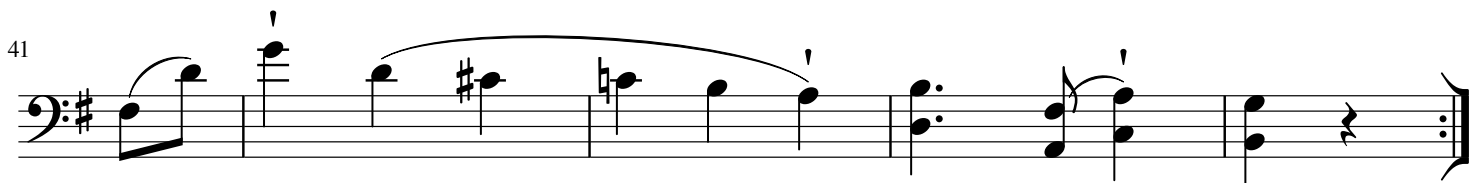
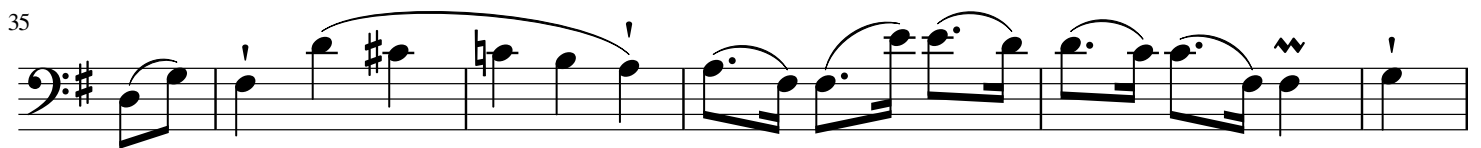
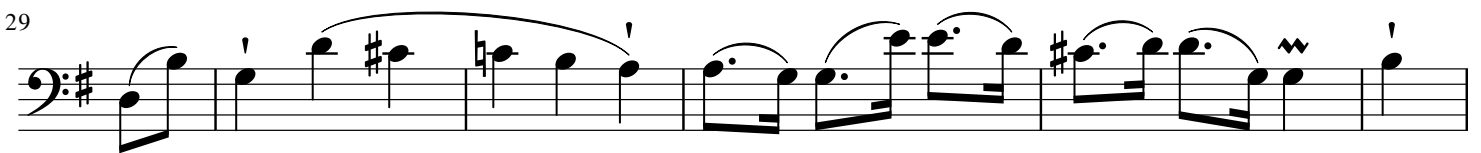
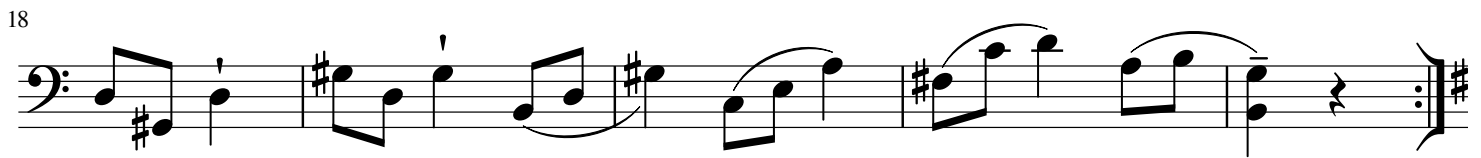
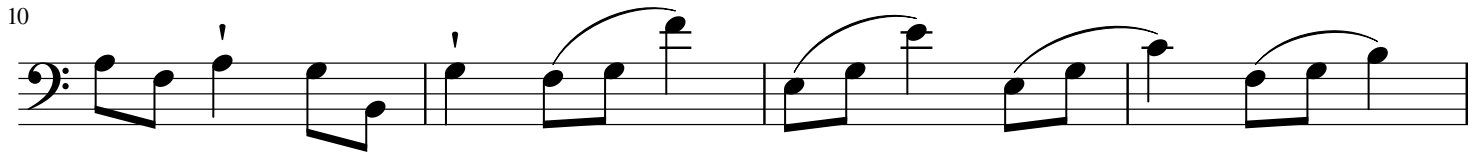
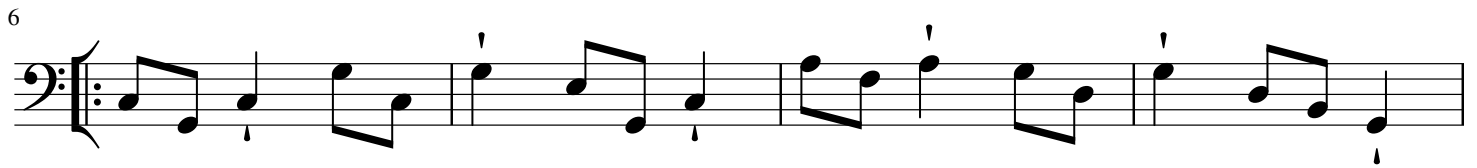
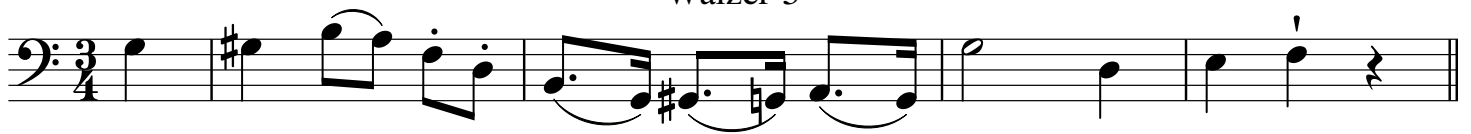

# Die Nachtwandler

Coda

Strauss

# Die Nachtwandler

## Coda Continued

Strauss

37

41

45

50

55

59

63

68
