

Alto

Album pour enfants (Детский альбом)

Arrangé pour quatuor à cordes par Louis Sauter

1. Prière du matin (Утренняя молитва)

Piotr Ilitch Tchaïkovski
Пётр Ильич Чайковский
1840 – 1893

Andante

9

16

2. Le matin en hiver (Зимнее утро)

1 Allegro

9

17

28

39

48

56

3. Le petit cavalier (Игра в лошадки)

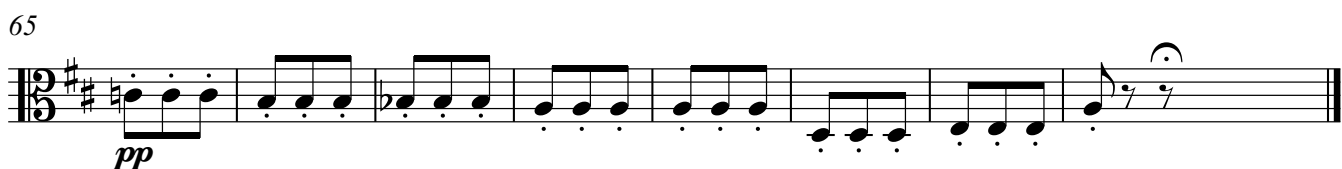
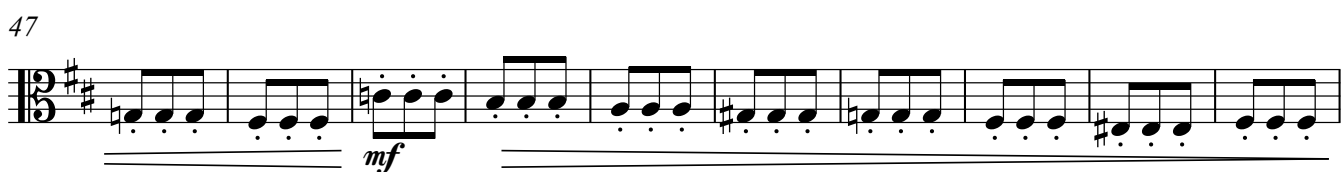
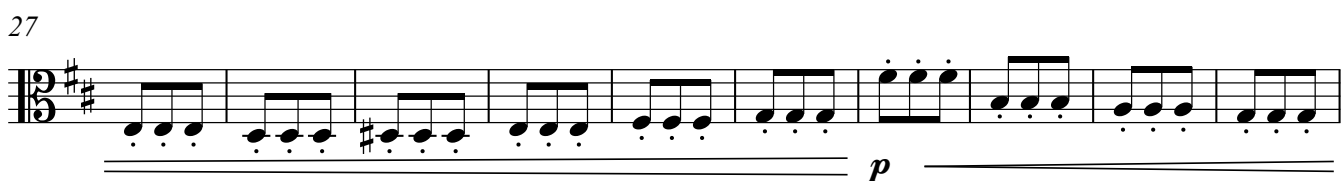
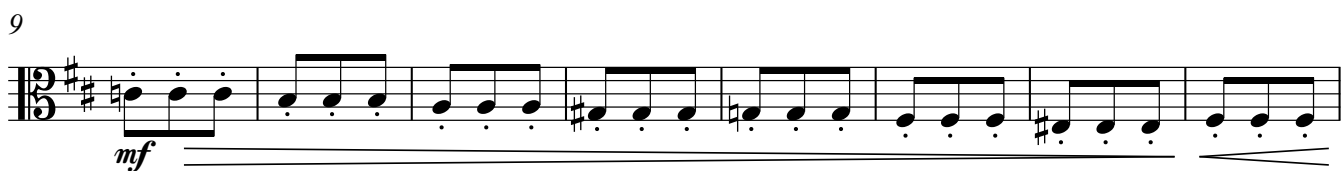
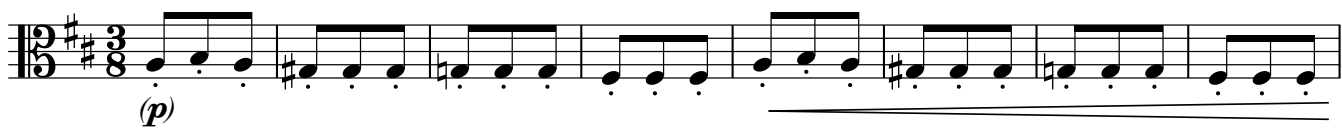
1 **Presto**

4. Maman (Mama)

1 **Moderato**

p legatissimo

6

poco più f

11

16

p

21

mf

26

31

p

5. Marche des soldats de bois (Марш деревянных солдатиков)

1 **Moderato**

pp

9

17

p

25

33

pp

41

45

6. La poupée malade (Болезнь куклы)

1 **Moderato**

9

17

26

35

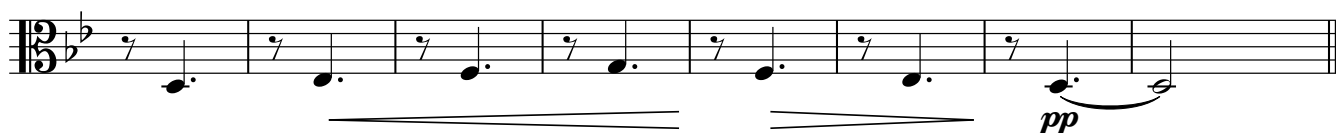

7. Enterrement de la poupée (Похороны куклы)

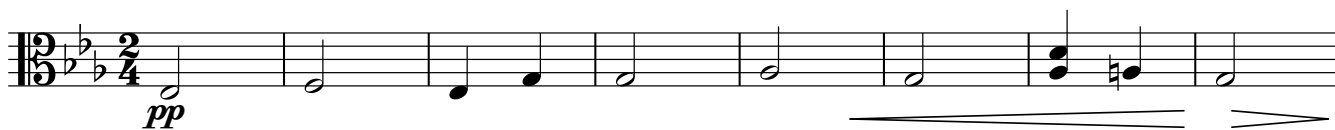
1 **Adagio**

9

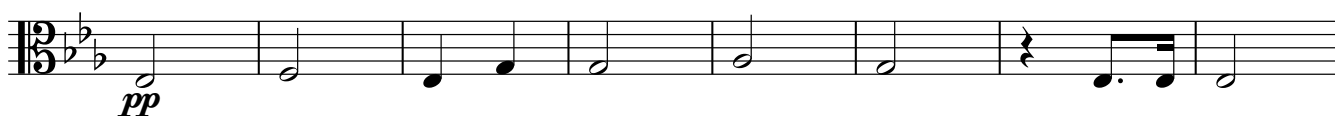

17

25

32

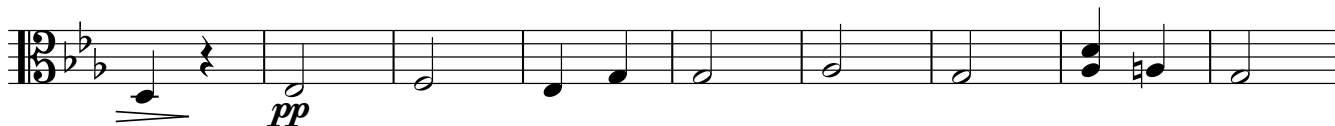

41

8. Valse (Вальс)

1 **Allegro assai**

82

9. La nouvelle poupée (Новая кукла)

1 **Allegro**

9

17

26

34

41

50

10. Mazurka (Мазурка)

1 **Allegro non troppo** (Tempo di Mazurka)

9

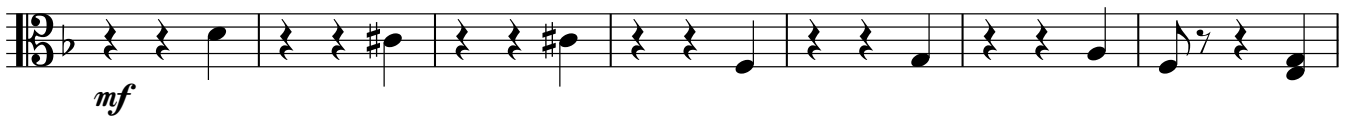

16

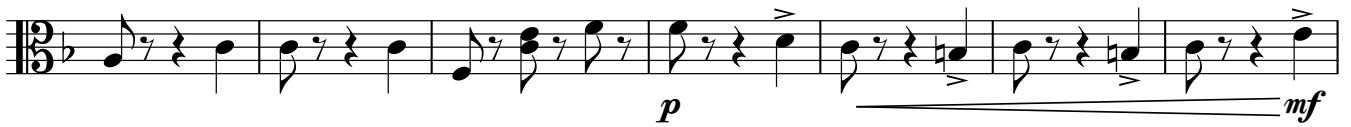

23

29

35

43

49

11. Chanson russe (Русская песня)

1 **Allegro**

12. Le paysan prélude (Мужик на гармонике играет)

1 **Adagio**

13. Chanson populaire (Камаринская)

1 **Vivace**

12

19

25

31

37

44

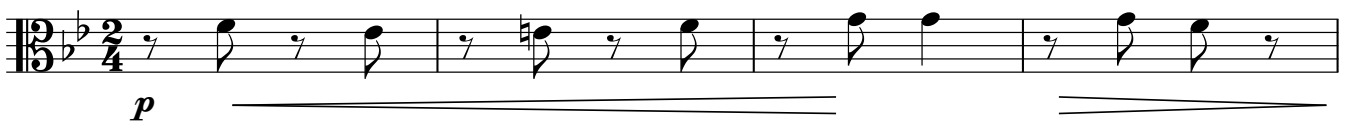

14. Polka (Полька)

1 *pizz.* **Moderato** (Tempo di polka)

5

10 Alto 4 Vc. 13

18 pizz. *cresc.* *f*

23 *p*

15. Chanson italienne (Итальянская песенка)

1 Moderato assai

p

11 *un poco più f*

21 *mf*

31

41 *poco rit.* *mf* *p*

18. Chanson napolitaine (Неаполитанская песенка)

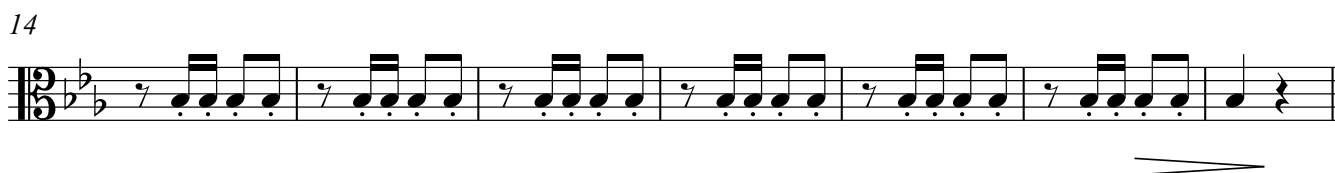
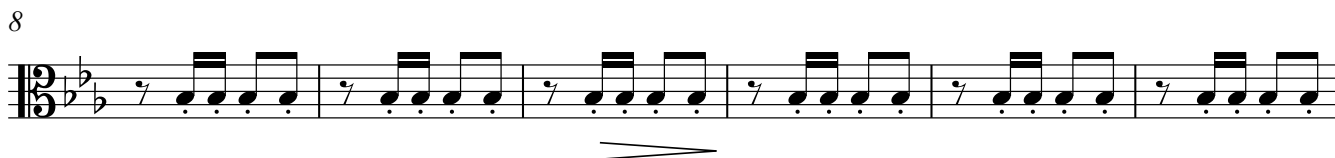
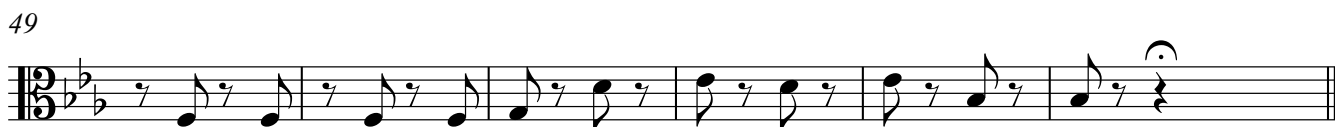
1 **Andante**35 **Vivace**

19. Le conte de la vieille (Нянина сказка)

1 **Moderato**

7

13

22

31

38

45

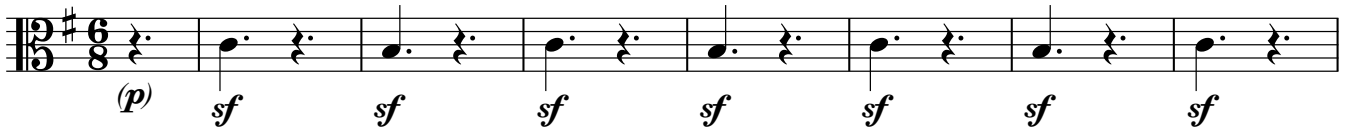

20. La sorcière (Баба-Яга)

1 **Presto**

21. Douce rêverie (Сладкая грёза)

1 **Moderato**

1 *p*

5 *poco più f* *p*

9 *cresc.* *f*

14 *p* *mf*

20 *mf*

25 *mf*

29 *dim.*

33 *p*

37 *poco più f* *p*

41 *p*

45 *f* *p*

22. Le chant de l'alouette (Песня жаворонка)

1 **Moderato**

(*p*)

5 *p*

9 *pp* *p*

13 *pp*

20 *p*

24 *p* *pp*

31 *p*

23. L'orgue de Barbarie (Шарманщик поёт)

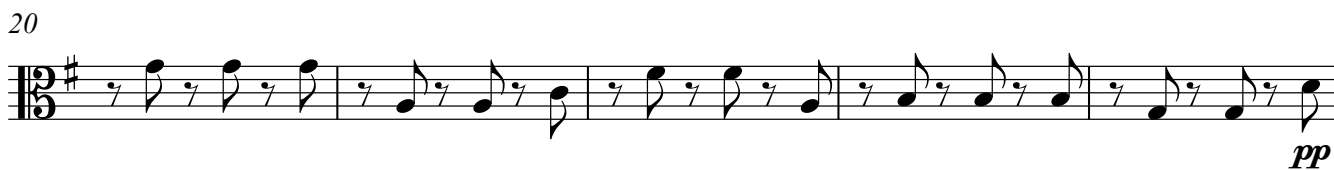
1 **Andante**

24. A l'église (В церкви)

1 Moderato

11

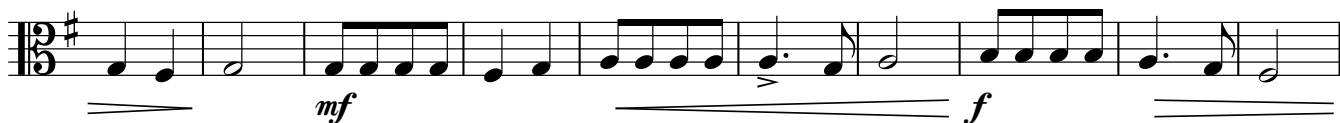

21

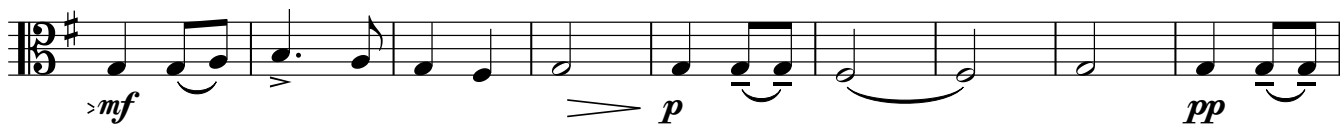

30

40

47

