

Alto

Concerto pour violon, Op. 35

Arrangement pour piano solo et orchestre (ou quintette) à cordes
par Louis Sauter

Piotr Ilitch Tchaïkovski

Allegro moderato ♩ = 126

40 P.-Solo **A** pizz. *p*

43 arco

46

50 **Ben sostenuto il tempo** *pp*

54 *cresc.* *f*

58 **B** *f*

62 *ff*

65 *dim.* **2**

69

97

f 3 3

101

D

fp *poco cresc.*

106

Più mosso

mf pp

109

111 Poco più lento

pp *poco a poco cresc.*

113

mf *f* *mf* *f*

116

mf *f* *mf* *f* *mf* *f*

E

119 **Più mosso**

123

127 **Moderato assai**

130

134

137

141

F

145

149

153

157

161

Molto sostenuto il tempo, moderatissimo

165

169

173

176

G

181 *pp* *p* *pp* *p cresc.* arco

187 *ff*

191

195 *ff*

200

205 **H** *ff*

208

211 *Cadenza* P-Solo *tr*

213 **Tempo primo. Moderato assai.** *pp* *dolce* *pp*

218 *poco cresc.* **3**

224 **I** pizz. arco

pp *cresc.*

228

mf dim.

234 **Ben sostenuto**

pp

238

cresc.

242 **K**

f

245

cresc. *ff*

248

2

253

259

263

266

L

269

271

274

278

M

283

Più mosso

286

288 **Poco più lento**

290

293

296

N**Più mosso**

300

304 **Allegro giusto**

308

313

O

317 **Stringendo**

321

325 **Più mosso**

329

333

336

Alto Canzonetta

Andante ♩ = 84
con sord.

1 *v.l.*

p *pp* *p* *mf*

10

pp *pp*

20 **A**

p

27

mf *pp*

34 *rit.*

pp *p*

40 **B**
A tempo

pp

46

più f *pp* *p*

53

mf *dim.* *p*

61 **C**

p cresc. *più f* *p*

69

mf

73

mf pizz. arco *p*

78 **D**

mf

82

86

mf *p cresc.* *mf* *p*

94

p *pp* *cresc.*

103

mf

112

dim. *p* *pp* *attaca subito*

Alto Finale

Allegro vivacissimo
senza sord.

1 *ff*

9 *f* *f* *ff*

17 **30** P-Solo *rit.*

53 **Tempo I.** *p* *f* *dim.*

61 *p* *f* *p*

69 *mf* *dim.* *mf* *dim.* **2** *mf* *dim.*

80 *mf* *cresc.* *f*

91 *mf* *pizz.*

101 **A** *p* *f* *mf* *f* *arco*

110 *p* *f* *f*

117 **B** pizz.

126

135

C

152

161

167

172

p *mf marcato*

182

mf

192

D
Molto meno mosso

p

201

mp espress.

209

217 **Poco a poco rallentando**

pp

226 **Quasi andante**

235 **Poco a poco string.**

6

P.-Solo

243 **Tempo primo**

p *f* *dim.*

251

p *f* *p* *mf*

259

259 *dim.* *p* *mf* *dim.* *f* *dim.*

270

270 *p* *mf* *cresc.* *f*

281

281 **E** *f*

291

291 *f* *pizz.* *p* *arco*

300

300 *pizz.* *arco* *pizz.*

306

306 *arco* *pizz.*

313

313 **F** *arco* *ff*

323

323 *2*

332

332 *p* *cresc.* *f* *p*

340

340 *f* *p* *f*

G

349 **Poco meno mosso**

360

368 **Tempo primo**

378

386

H

396 **Molto meno mosso** $\text{♩} = 92$

406

414

Poco a poco rallentando

422

429

436 **Quasi andante**

445

Poco a poco string.

P.-Solo

458

I
Tempo primo

464

472

477

484

495

505

514

522

530

539

550

560

564

568

578

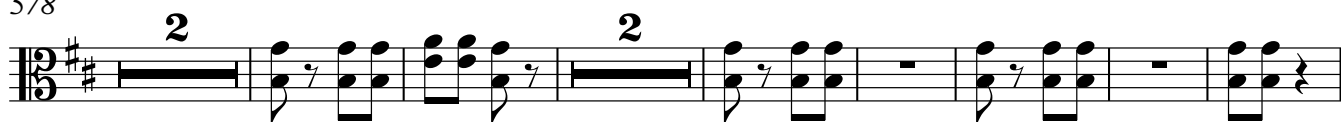

589

598

M

607

616

624

632

