

Contrebasse

Concerto pour violon, Op. 35

Arrangement pour piano solo et orchestre (ou quintette) à cordes
par Louis Sauter

Piotr Ilitch Tchaïkovski

Allegro moderato ♩ = 126

7.1

7

14

20

25

rit. Moderato assai ♩ = 80

30

arco

35

41

A *pizz.* arco

45

50 Ben sostenuto il tempo

pp

54

cresc. *f*

58

f

62

ff *dim.*

66

2 *pizz.* *pp*

73

arco *pp* *poco cresc.*

80

C *pizz.* *p* *poco a poco cresc.*

86

arco *mf* *mf*

91

mf

96

f *3* *3*

101

D

106

Più mosso

109

111 **Poco più lento**

114

E

118

Più mosso

122

125

Moderato assai

128

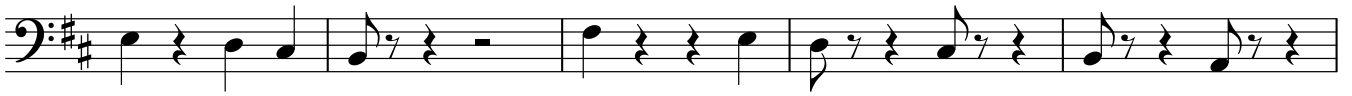

133

137

141

F

144

148

152

156

159

162 **Molto sostenuto il tempo, moderatissimo**

pizz.

167

171

176

G

181

187

193

198

204

H

209

P.-Solo

Tempo primo. Moderato assai.

213 *pizz.* *arco*
pp *pp*

218 *poco cresc.* **3**

224 **I** *pizz.*
pp

228 *arco*
mf dim.

234 **Ben sostenuto**
pp *cresc.*

239

243 **K**
f *cresc.*

247 **2**
ff

253 *pizz.* *arco*
pp *p*

259
pp *p cresc.* *pp* *cresc.*

266

L

272

277

M

282

Più mosso

285

288 **Poco più lento**

291

295

N
Più mosso

298

304 **Allegro giusto**

309

313

317 **Stringendo**

321

325 **Più mosso**

329

333

336

Canzonetta

1 **Andante** ♩ = 84
V.1 con sord.
p *pp*

9 *mf* *p* *pp* **A** 8 12

33 V.1 *pp* *p* *tr*

B 39 rit. . . A tempo 3 *pp*

48 *p* *pp* *p*

54 *mf* *dim.* 2

61 C *Vc.*

più f > *p*

70 *pizz.*

p *p* *arco*

78 D *pizz.*

pizz. *arco*

85

mf *p cresc.*

96 *V.1*

p < > *pp* *cresc.*

104

rall. *Vc.*

116 *V.2*

molto rit. *pp* *pp* *attaca subito*

Finale

Allegro vivacissimo

1 senza sord. **ff** **3**

12 **f** **ff** **30** P-Solo

49 rit. Tempo I. **p** **f**

58 pizz. arco **dim.** **p** **p**

66 **mf** **dim.** **p** **mf** **dim.**

75 **p** **mf** **dim.** **p** **mf**

85 **cresc.** **f**

92 **mf** **4**

101 **A** pizz. arco

p *f* *mf*

109

f *p* *f* *p* *f*

117 **B** pizz.

mf *f*

126

136

p

144 **C** P.-Solo arco Poco meno mosso 26 V.1

ff

175

mf

183

mf

189

196 **D** Molto meno mosso 9 A. P.-Solo

Molto meno mosso

210 Vc. pizz. **2**

217 **Poco a poco rallentando** arco *pp*

226 **Quasi andante**

235 **Poco a poco string.** **6** P.-Solo

243 **Tempo primo** *p* *f* *dim.*

251 pizz. arco *p* *mf*

260 *dim.* *p* *mf* *dim.* *p* *f* *dim.*

269 *p* *mf* *cresc.* *f*

280 **E** *f*

289 *f* **12**

307 P.-Solo

312 **F** arco **2** **2**

ff

321 **2**

330

p cresc. *f p* <

338

f p f

346 **G** Poco meno mosso **3** **3**

ff *p*

359 **7** P.-Solo

Tempo primo

373 pizz. *mf*

381 *mf*

388 arco *pp*

H

395

Molto meno mosso ♩=92

16

417 **Poco a poco rallentando**

P.-Solo

424

436 **Quasi andante**

448 **Poco a poco string.**

6

P.-Solo

I

459 **Tempo primo**

466

pizz.

arco

475

484

495

508 **J** pizz. arco

f *mf*

516

f *p* *f* *p* *f*

524 **K** pizz.

mf *f*

533 arco

f *pp*

544

cresc. *sempre cresc.*

555

f

564 **L**

ff

573

2 *2* *2*

584

592

598

M

607

616

624

632

