

Violoncelle

Concerto pour violon, Op. 35

Arrangement pour piano solo et orchestre (ou quintette) à cordes
par Louis Sauter

Piotr Ilitch Tchaïkovski

Allegro moderato ♩ = 126

Measures 28-31. The tempo changes to **Moderato assai** ♩ = 80. The music is marked *pizz.* (pizzicato) and *pp* (pianissimo). The piece ends with *arco* (arco) and a fermata.

40 P.-Solo

A pizz. *p*

43

arco

47

Ben sostenuto il tempo

pp

52

cresc.

55

f

59

B

f

63

ff *dim.* 2

69

pizz. *pp* *arco*

75

pp *poco cresc.*

81

C *pizz.* *p* *poco a poco cresc.*

87

arco *mf* *mf*

92

97

101

D

106

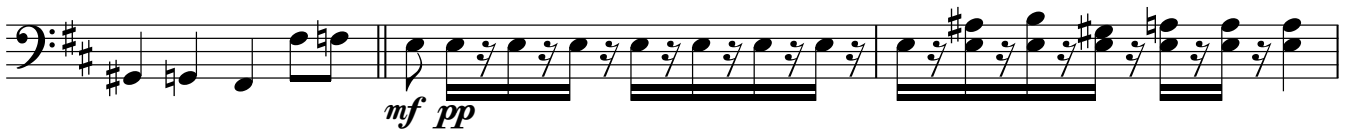
Più mosso

109

111 **Poco più lento**

114

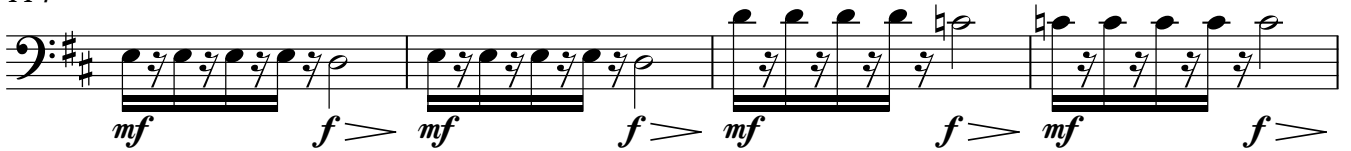

118

E**Più mosso**

122

126

Moderato assai

129

133

137

141

F

144

147

150

153

157

Molto sostenuto il tempo, moderatissimo

160

165

169 *pizz.*

p *pp*

173

176 **G** arco *pizz.* arco *pizz.* arco

p *pp* *p* *pp* *p*

181 *pizz.* arco *pizz.* arco

ppp *p* *ppp* *p cresc.*

187

ff

191

195

ff

200

205 **H**

ff

210

P.-Solo *tr* *tr*

Cadenza

Tempo primo. Moderato assai.

213 *pizz.* *arco*
pp *pp*

217 *poco cresc.* **3**

224 **I** *pizz.* *arco*
pp *cresc.*

228 *mf dim.*

234 Ben sostenuto

pp

238 *cresc.*

242 **K**

245 *cresc.* *ff*

248 **2**

253 *pizz.* *pp* *p* *arco*

259 *pp* *p cresc.* *pp* *cresc.*

266 **L** *mf*

272 *f* *f*³ *3*

277 **M** *pp*

282 *mf* *Più mosso* *p* *pp*

285

288 *Poco più lento* *pp poco a poco cresc.*

291 *f* *mf* *f* *mf* *f* *mf* *f*

295 **N** *Più mosso* *f* *mf*

299

304 **Allegro giusto**

308

312

316

Stringendo

321

325 **Più mosso**

329

333

336

Canzonetta

Andante ♩ = 84
con sord.

1

p *pp* *p*

9

mf *p* *pp* *pp*

17

A

p

27

mf *pp*

33

pp *p* rit.

40

B A tempo

pp

47

più f *pp* *p* *mf*

54

dim. 2

61 **C**

70 pizz.

78 **D**

85

94

103

113

Finale

Allegro vivacissimo

senza sord.

1

ff

10

f *ff*

17

30

P.-Solo

rit. . . .

53 **Tempo I.**

p *f* *dim.*

61

p *f* *p*

69

mf *dim.* *p* *mf* *dim.* *p* *mf*

78

dim. *p* *mf* *cresc.*

86

f **2**

95 **A** pizz.

mf *f* *p* *f*

106 arco

mf *f* *p* *f*

114 **B** pizz.

p *f* *mf*

122

f

131

137

p **3**

C

144 P.-Solo **Poco meno mosso**
arco
ff ----- *p*

153 *pp*

162 *p* ----- *p*

173 *mf*

183 *mf*

189

D

196 **Molto meno mosso**
p

205 *mp espress.* ----- *p* *mp espress.*

215 **Poco a poco rallentando**
7 *pp* pizz. arco

230 **Quasi andante** **Poco a poco string.** 6 P.-Solo

242 **Tempo primo**

p *f* *dim.*

249

p *f* *p*

257

mf *dim.* *p* *mf* *dim.*

265

p *f* *dim.* *p*

273

cresc. *f*

283 **E**

f *f*

293 **12** P.-Solo

f

309 *pizz.*

pizz.

313 **F** arco **2** **2**

ff **2** **2**

321

2

330

338

346

G
Poco meno mosso

3

358

367

Tempo primo

375

pizz.

383

390

arco

H

400 Molto meno mosso ♩=92
arco

408

417 **Poco a poco rallentando**

arco

426

435 **Quasi andante**

445

Poco a poco string.

6

P.-Solo

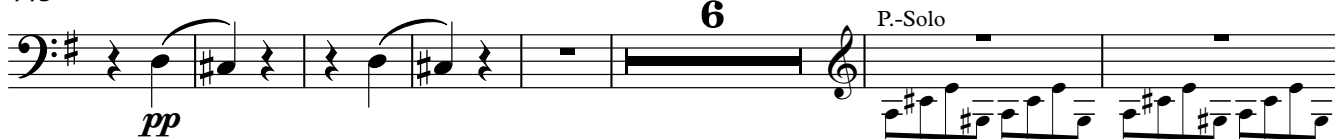

458

Tempo primo

464

472

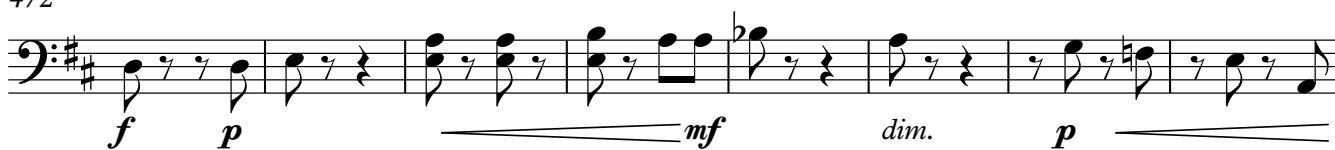

480

489

498

508 **J**

516

524 **K**

532

540

551

561

565

572

582

591

598

M

607

616

624

632

