

# Largo

## Concerto Polonois, Concerto all Polonese TWV 43:G7, Mvmt. 3

Georg Philipp Telemann

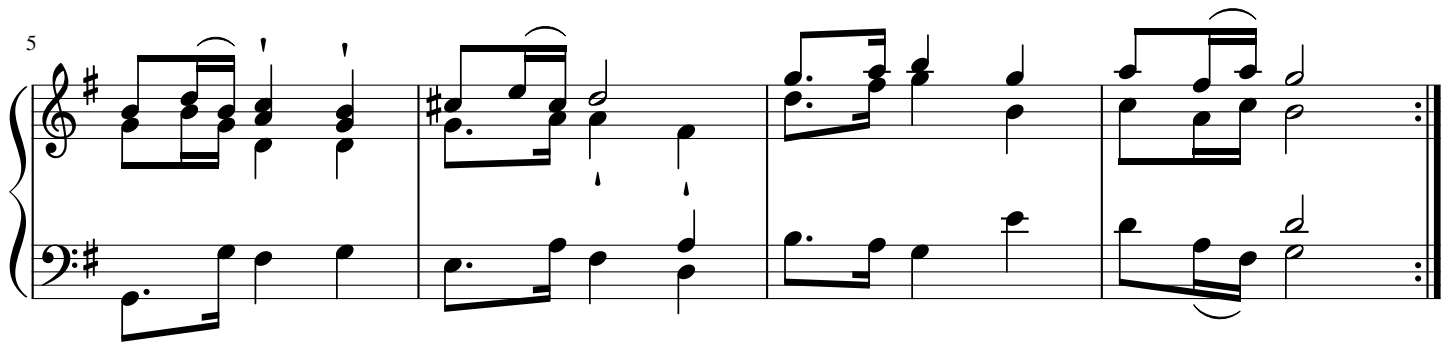
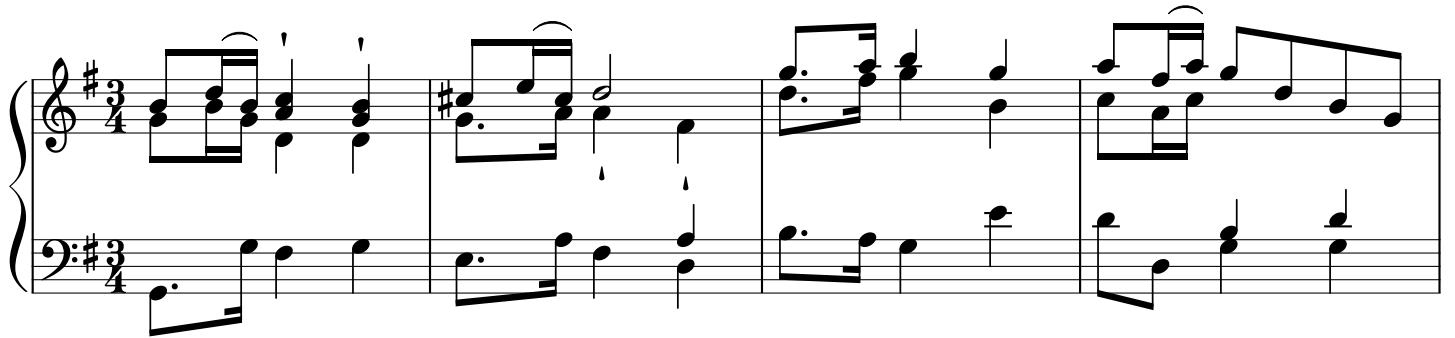

17

21

Source: <http://ks.imslp.net/files/imglnks/usimg/1/12/IMSLP245756-PMLP113727-Mus-Ms-1033-73.pdf>