

Cello

Suite in A Minor

Georg Philipp Telemann (TWV 55:A2)

I. Overture (♩ = 60)

Arranged for Flute & Strings by Mike Magatagan 2016

mp

9

tr *rit.*

16

L'istesso tempo

24

mf *mp*

33

dim. *mp*

42

15

mf

65

string. *dim.* *mp*

73

20

101

110

121

134

146

rit.

Tempo I (♩ = 60)

154

mp

163

172

II. Les Plaisirs I (♩ = 100)

mp

11

rit.

23

III. Les Plaisirs II (♩ = 50)

mp

14

27

36

rit.

Doppio più mosso (♩ = 100)

47

59

68

rit. a Tempo

79

90

rit.

101

IV. Air à L'Italian (Largo ♩ = 40)

mf

mp

7

<mf

14

mp

mp

20

Allegro (♩ = 80)

<mf

26

mp

32

cresc.

mf

mp

38

45

V. Menuet I (♩ = 135)

mp

15

28

VI. Menuet II (♩ = 104)

14

31

48

VII. Réjouissance (Viste ♩ = 120)

9

18

26

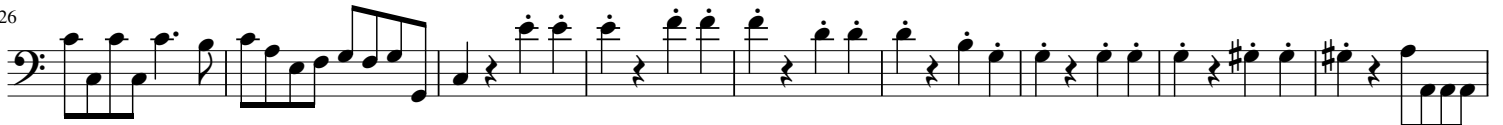

35

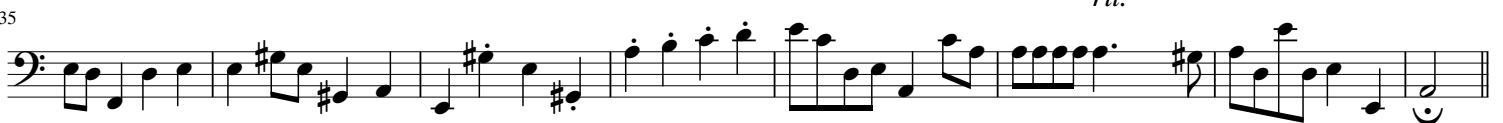

VIII. Passepied I (♩ = 98)

14

28

rit.

IX. Passepied II (♩ = 88)

17

31

rit.

X. Polonaise (♩ = 60)

13

25

38

