

Violin 2

Suite in A Minor

Georg Philipp Telemann (TWV 55:A2)

I. Overture (♩ = 60)

Arranged for Flute & Strings by Mike Magatagan 2016

p

10

rit. **L'istesso tempo**

19 1. 2. 8 *mp*

36 *dim.* *mp* 10

56 *mf* *string.*

65 4 20 9 *mp*

107

116

128

141 *rit.*

152

Tempo I (♩ = 60)

162 *mp*

172

II. Les Plaisirs I (♩ = 100)

11

23

III. Les Plaisirs II (♩ = 50)

16

30

Doppio più mosso (♩ = 100)

43

56

68

82

95

107

IV. Air à L'italien (Largo ♩ = 40)

mf *mp*

p *mp*

mf *mp* *p* *mp*

mf

Allegro (♩ = 80) *mf*

mp

cresc. *mf* *p*

cresc. *mp*

V. Menuet I (♩ = 135)

mp

mp

mp

VI. Menuet II (♩ = 104)

mp

tr

29

rit.

43

VII. Réjouissance (Viste ♩ = 120)

9

17

25

rit.

34

41

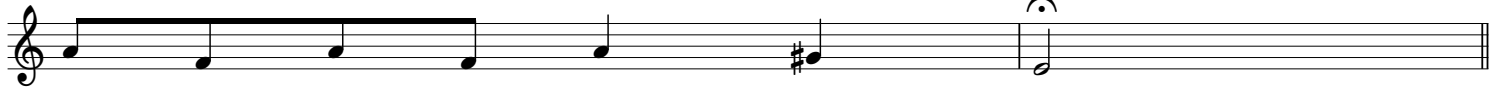

VIII. Passepied I (♩ = 98)

9

20

rit.

31

IX. Passepied II (♩ = 88)

16

30

X. Polonaise (♩ = 60)

mp

12

24

36

