Trio in C Opus 4

arr. Hans Jorgen Messerschmidt

Georg Philipp Telemann (1681-1767)

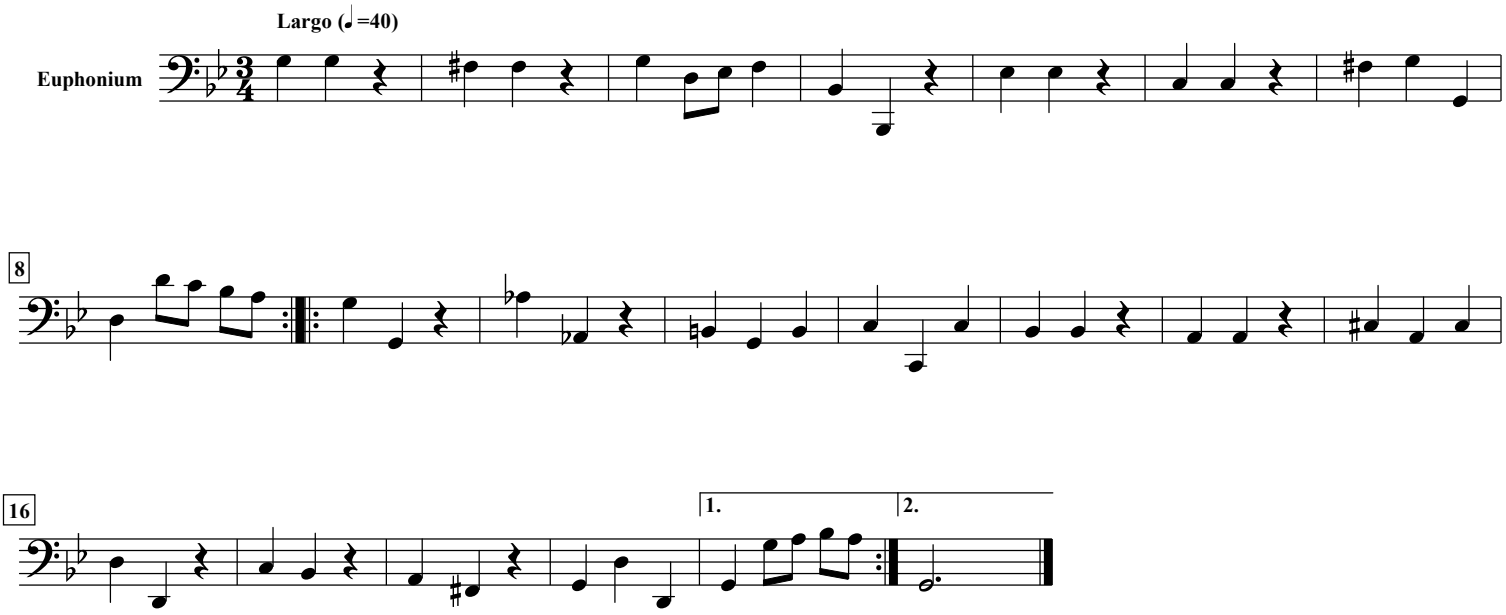

free-scores.com