The Tennessee Tech Hymn

F Horn
Alto

Joan Derryberry
arr. Kortyka

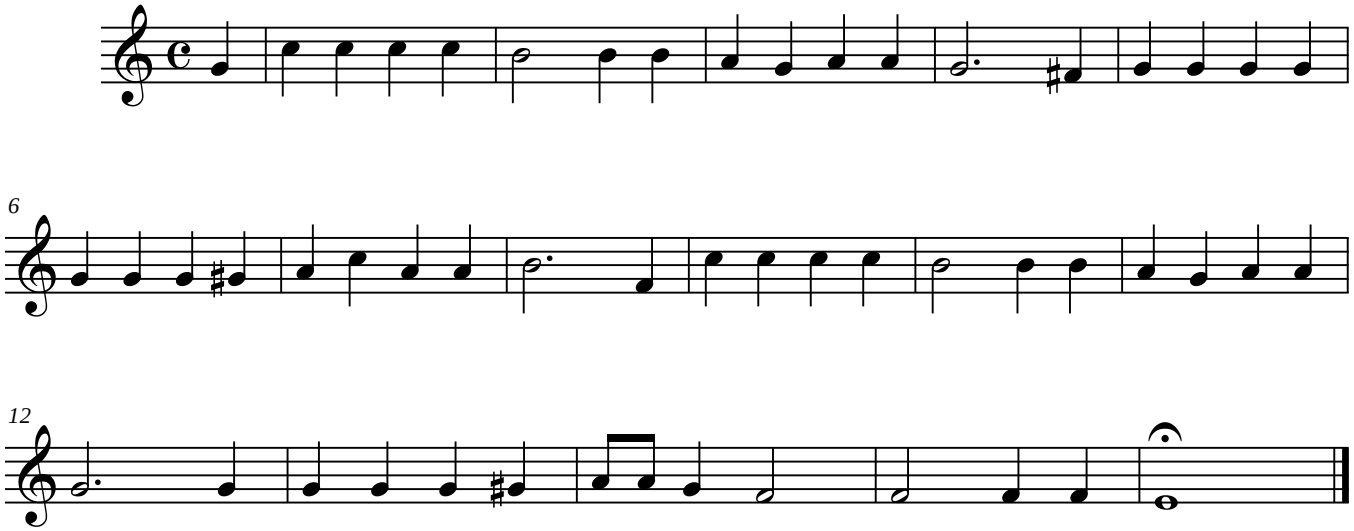

free-scores.com