Angels We Have Heard on High

Trumpet in C

Traditional (Arr.: Ralf Behrens)

www.rabe-musik-und-mehr.de - ©2016 RaBe

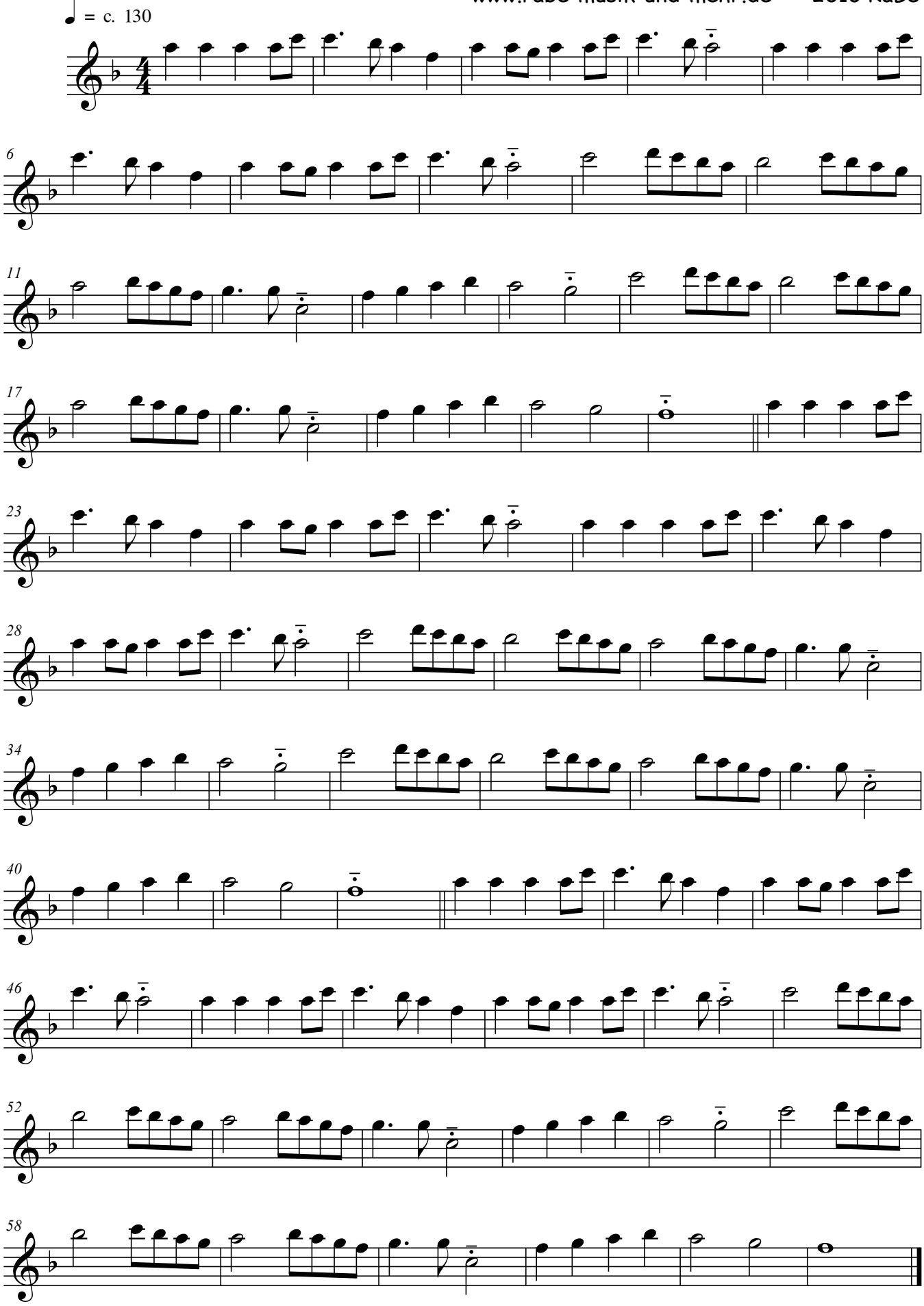

free-scores.com