"Brian Boru's March"

Anon. Traditional Irish Folksong

Arranged for Flute, Oboe & Harp by Mike Magatagan 2013

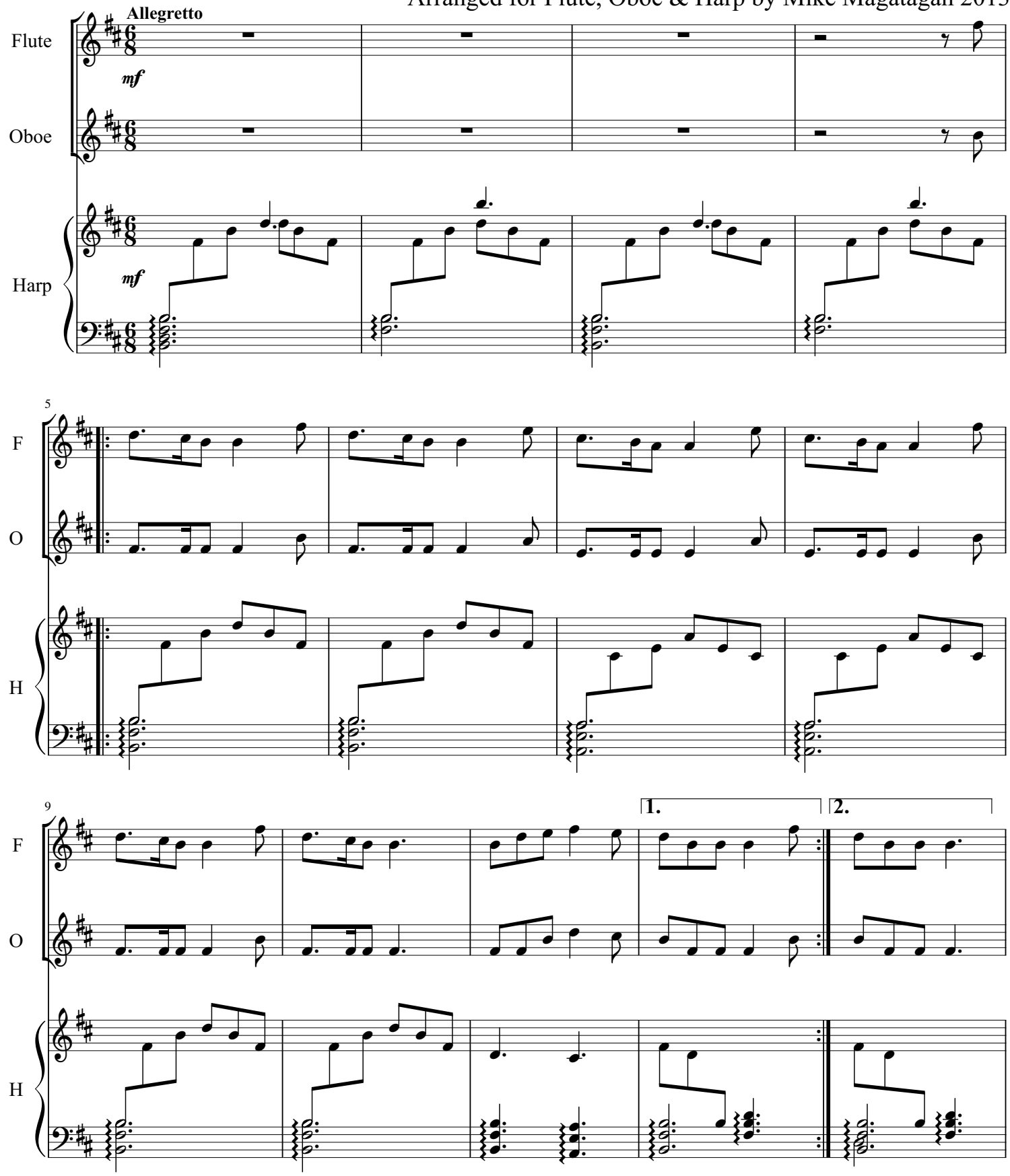

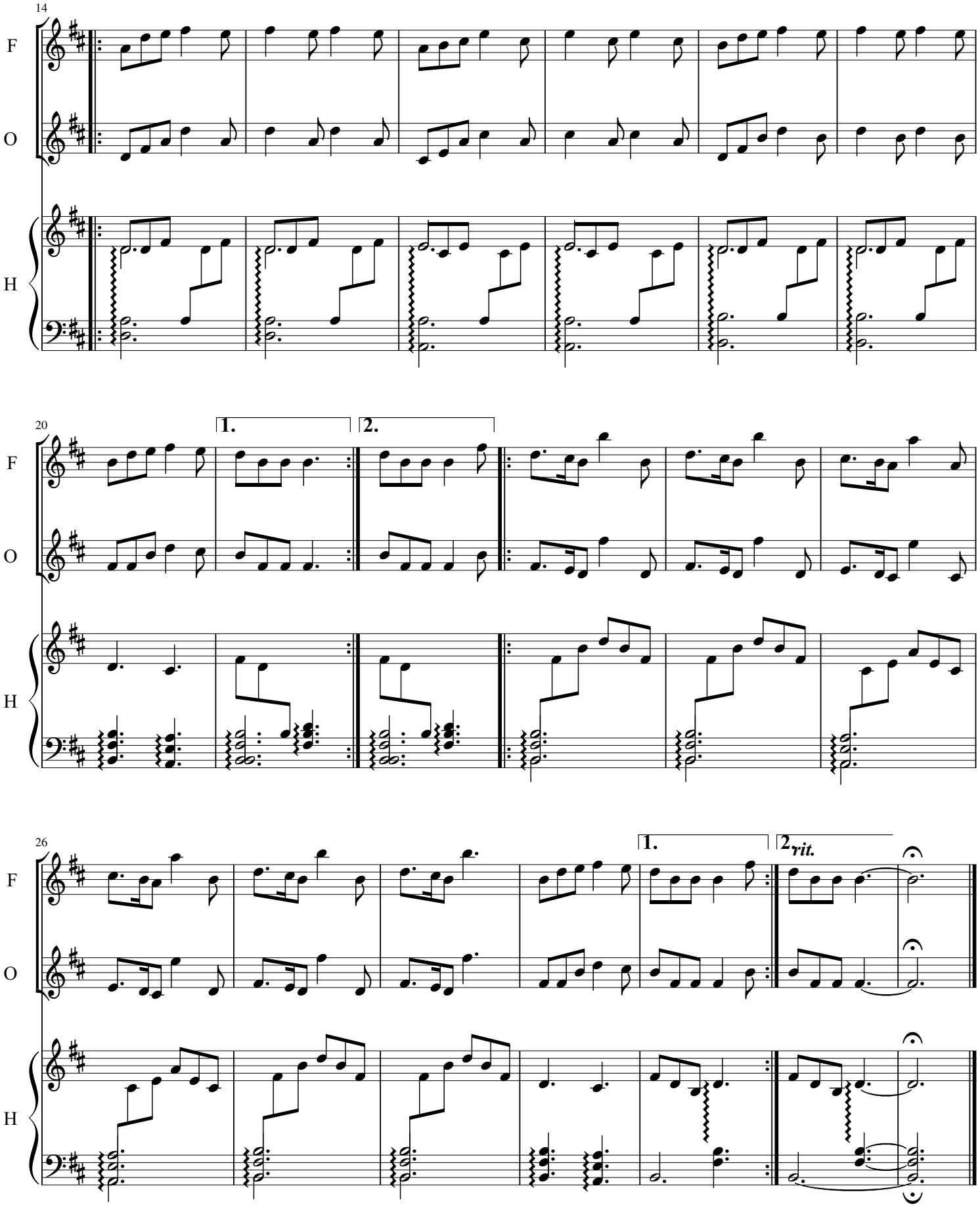
14
F
O
H
20
1.
2.
26
1.
2
rit.