Comme au temps de Bach

guitare
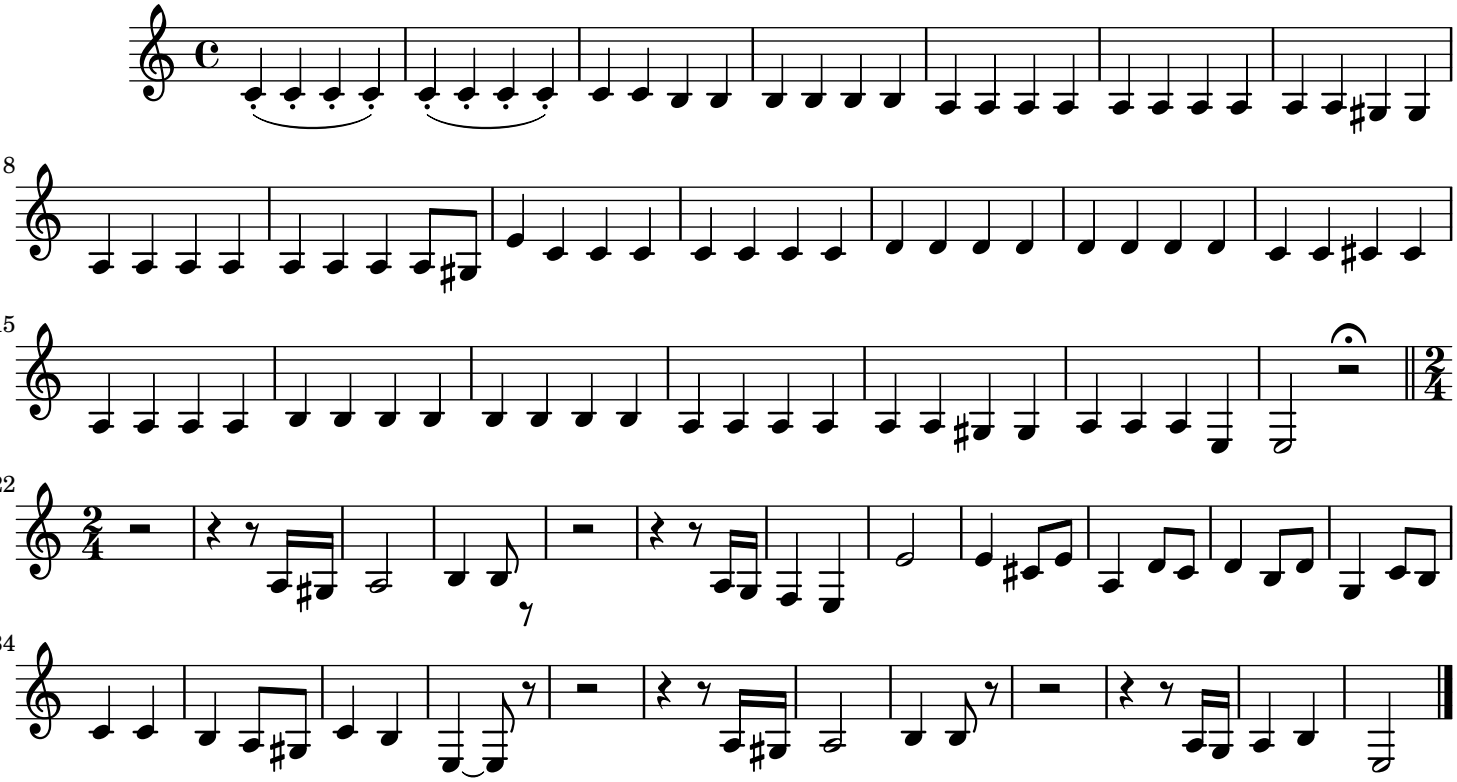
Jean-Claude Diot