Down by the Riverside

for Trombone, Tuba or Euphonium

Gospel (Traditional)
Arr. : Bernard Dewagtere

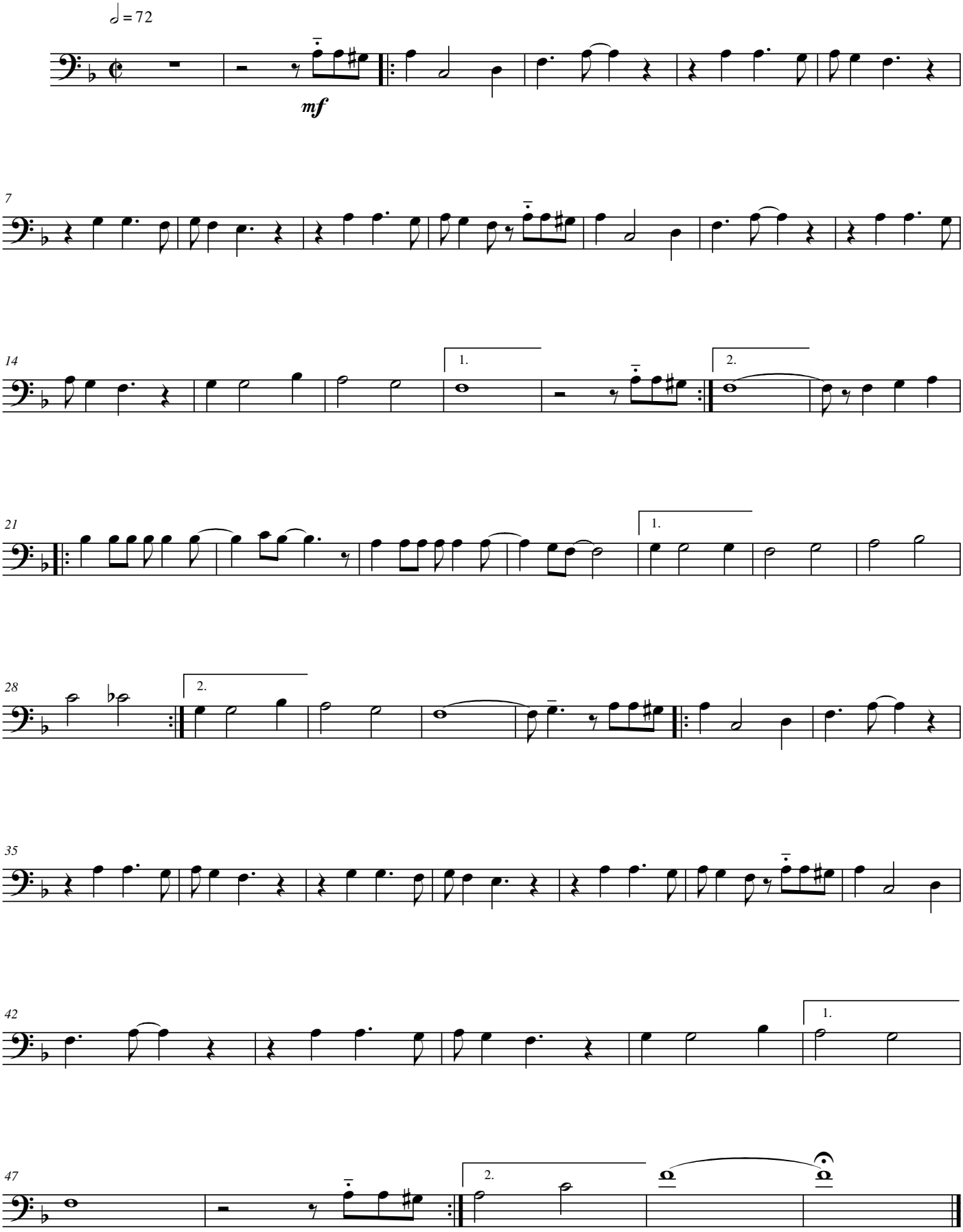

©2019Dewagtere

free-scores.com