God rest ye merry, gentlemen

Trombone

Traditionnal
Aurelien Solor

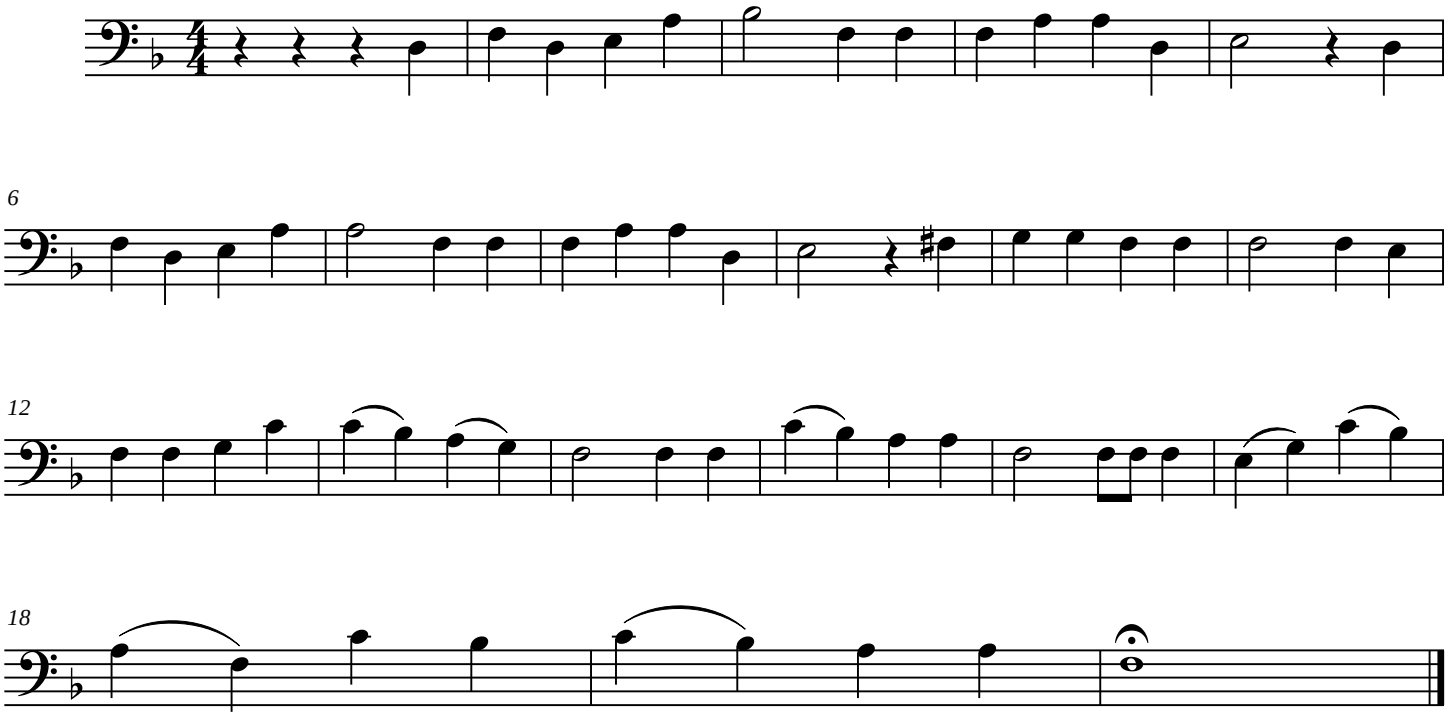

free-scores.com