Jingle Bells

Horn in F

Trad.

Arr.: A. Losiewicz

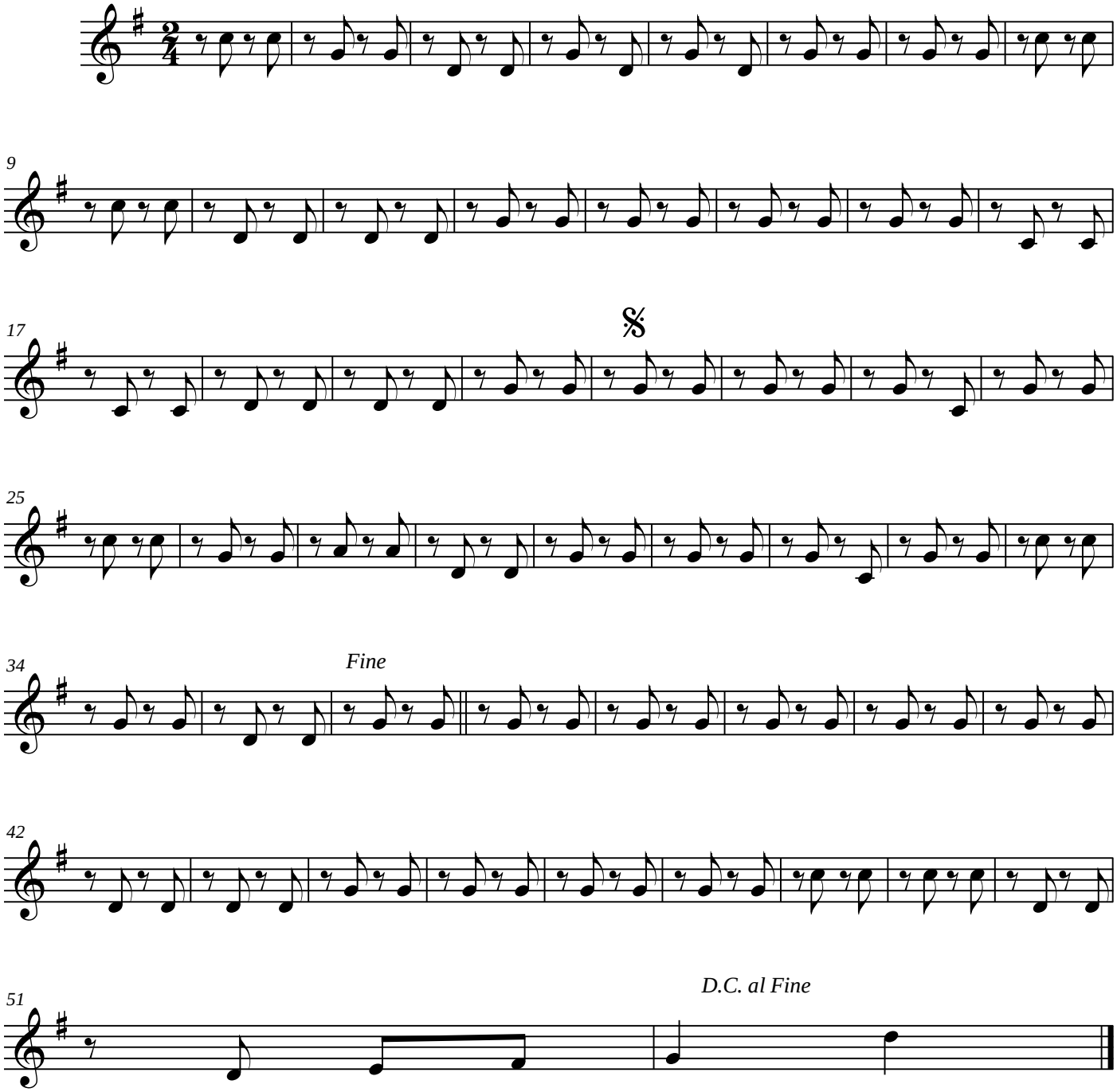

20©11 Andreas Losiewicz