

# The Lark - Ciocârlia

Violoncello

trad. arr. Ioan Dobrinescu

**Presto** ♩ = 180

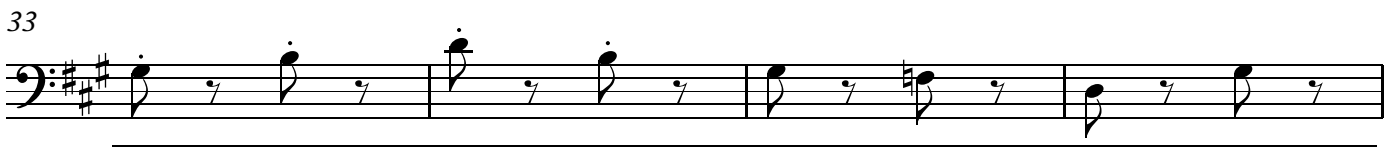
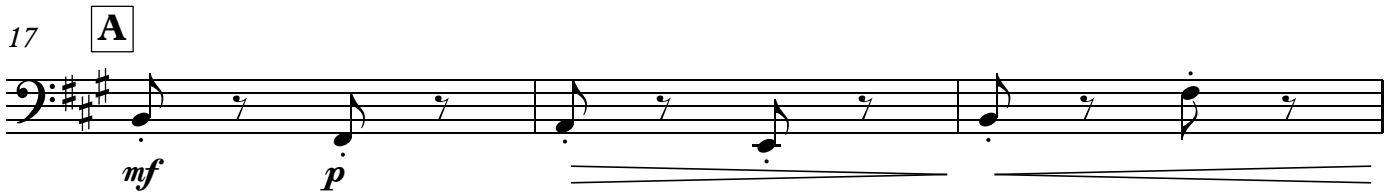
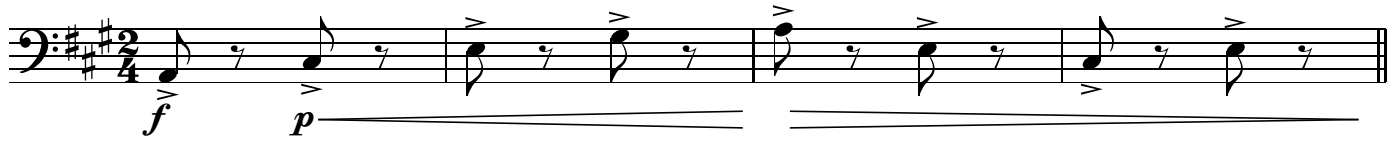

39

**B**

46

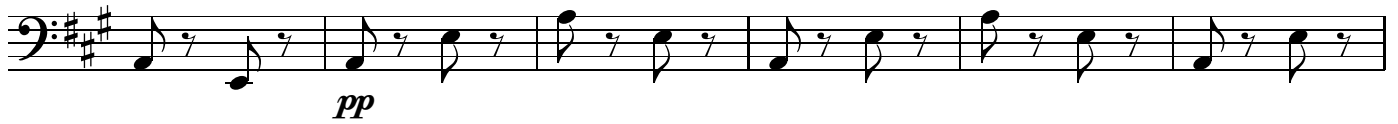

52

**C**

59

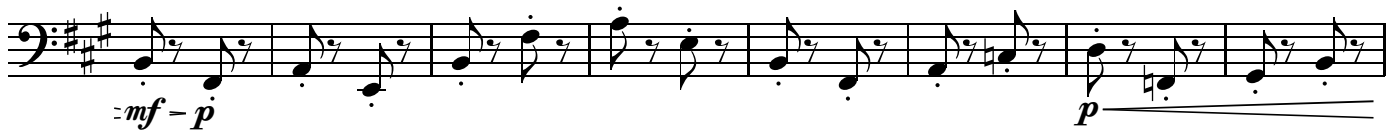

67

**D**

75

81

86

89

**E**

89 *f* *p*

95

95 *pp*

101

**F**

101 *p*

107

107 *fp* *fp*

114

**G**

114 *fp* *mf p*

123

123 *p*

128

128 *p*

132

132 *f* *p*

140 **H**

148

155 **I**

161

170

178 **J**

183

187 **K**

minimum X 3 vol

195 **L**

203

210

216 **M**

224

229

234

241

247
