

The Lark - Ciocârlia

Contrabass

trad. arr. Ioan Dobrinescu

Presto ♩ = 180

pizz.

f *p*

5

p

11

mf

17 **A**

mf *p*

20

p

28

p

33

37

39

B

46

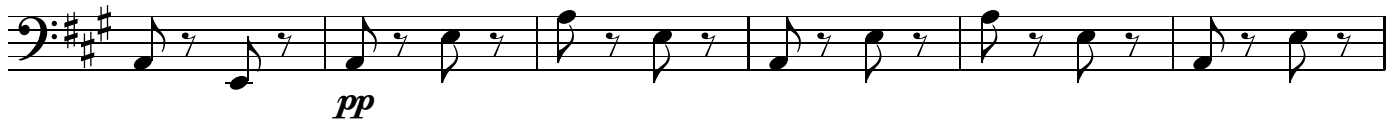

52

C

59

67

D

75

81

86

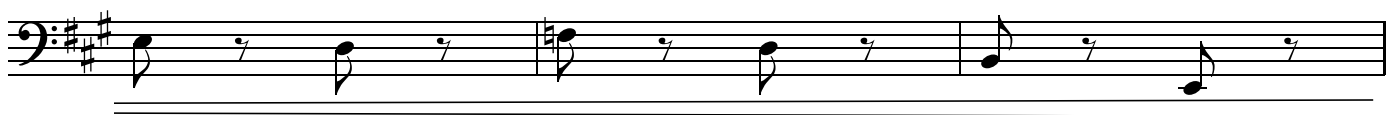

89

E

95

101

F

107

114

G

123

128

132

140

H

148

155

I

161

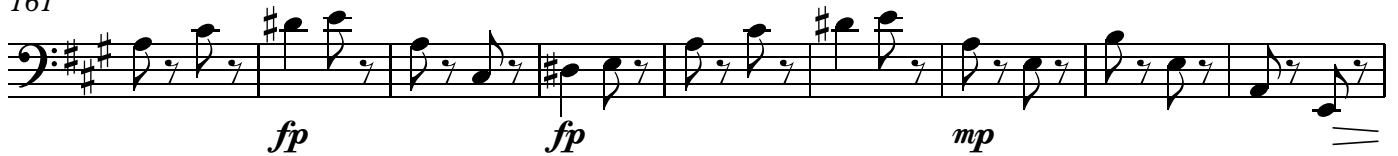

170

178

J

183

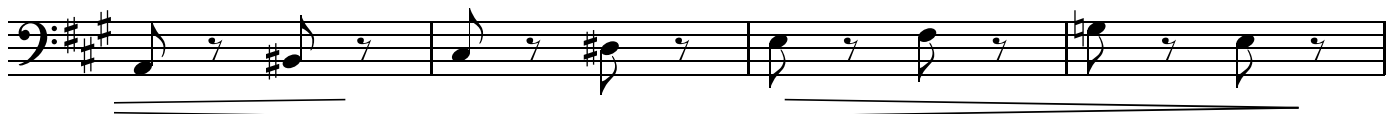

187

K

minimum X 3 volte

195 **L**

203

210

216

M

224

229

234

241

247
